78.943
Л96

ВОКАЛЬНО-ПЕДАГОГИЧЕСКИЙ РЕПЕРТУАР

Б. ЛЮТГЕН

ЕЖЕДНЕВНЫЕ УПРАЖНЕНИЯ

20

МАЛЕНЬКИХ ВОКАЛИЗОВ

ДЛЯ ВЫСОКОГО ГОЛОСА
С ФОРТЕПИАНО

ИЗДАТЕЛЬСТВО «МУЗЫКА» МОСКВА 1970

8 12 01
11764.9
85.941

ЕЖЕДНЕВНЫЕ УПРАЖНЕНИЯ*
TÄGLICHE ÜBUNGEN*

1

Б. ЛЮТГЕН
B. LÜTGEN

Allegro

Голос

Ф-п.

leggiero *legato* *p* *mf* *f* *cresc.* *dim.* *marcato il basso*

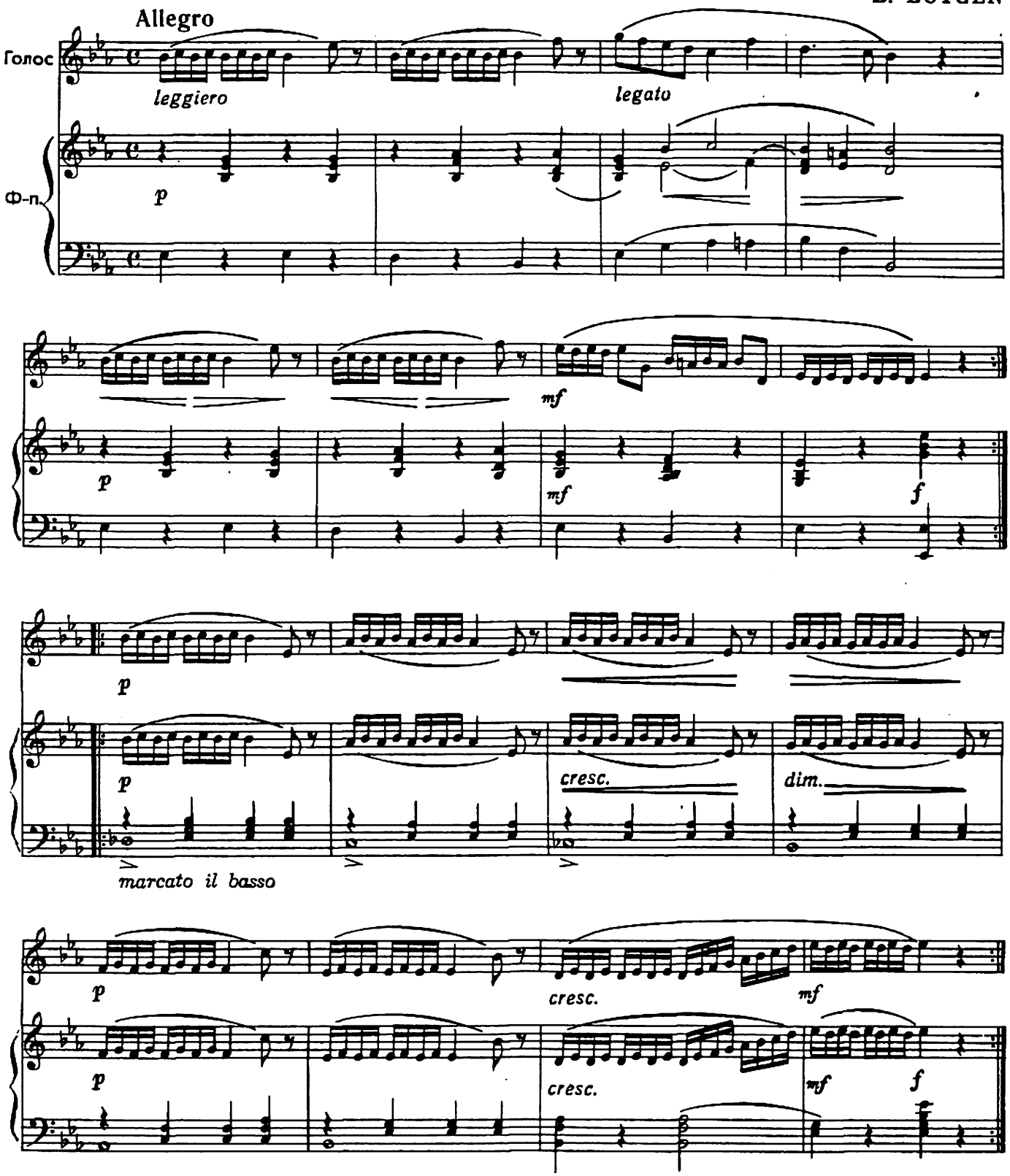

* Примечание. Эти упражнения можно транспонировать на полтона вверх или вниз, в пределах естественных возможностей голоса.

* Anmerkung. Mann kann diese Gesangsübungen nach und nach um einen halben Ton auf oder abwärts versetzen, ohne dadurch die natürlichen Grenzen der Stimmen zu überschreiten.

6572
Музыкально-нотный отдел центральной городской библиотеки им. В. Гоголя
Новокузнецк
Н-6718

2*

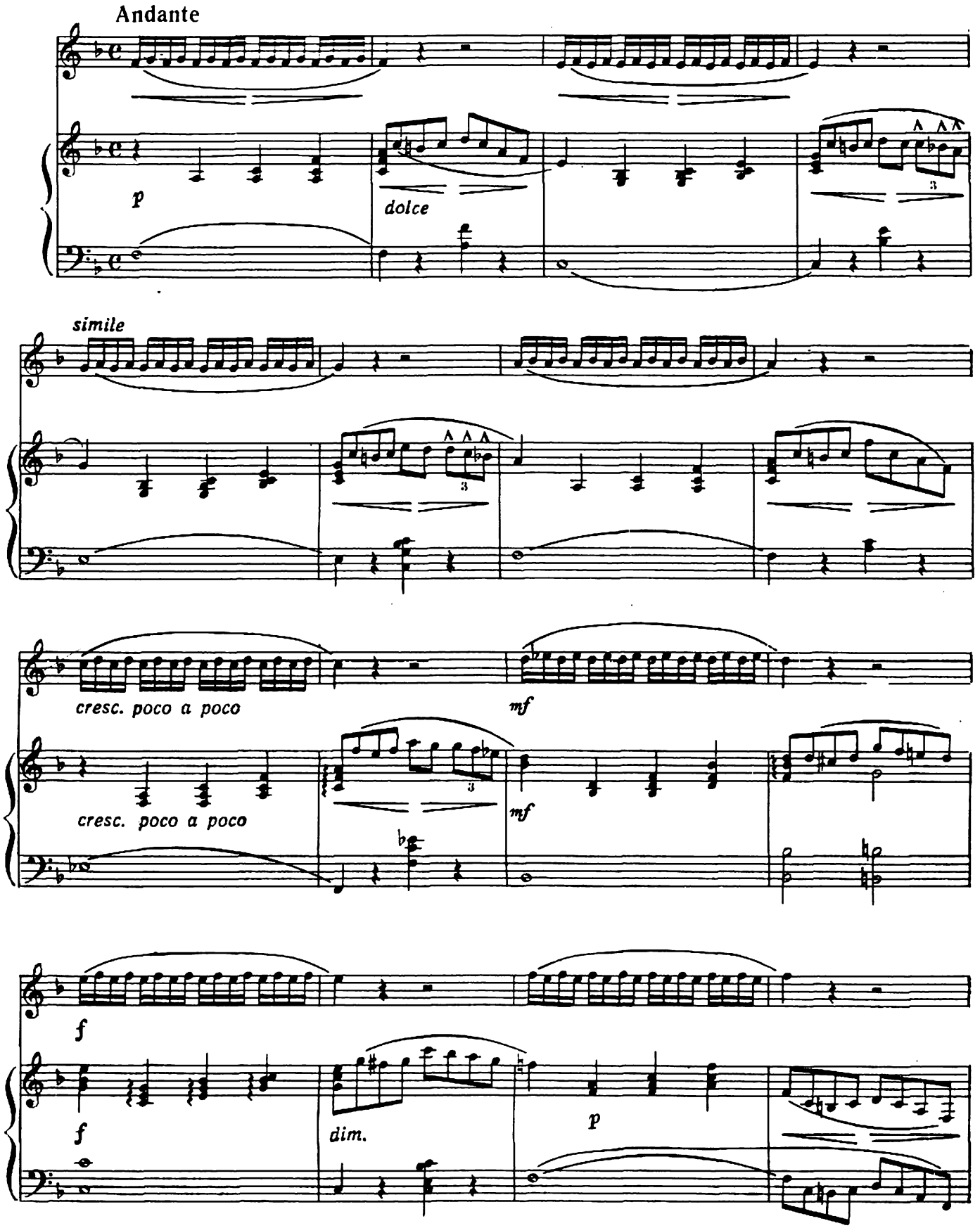

* Примечание. Хорошо изучив это упражнение в таком виде, можно, вместо каждых двух шестнадцатых, петь четыре тридцатьвторые.

* Anmerkung. Wenn man diese Gesangsübung, so wie sie geschrieben, gut eingeübt hat, kann man statt der Sechzehnteile, Zweiunddreißigteile nehmen.

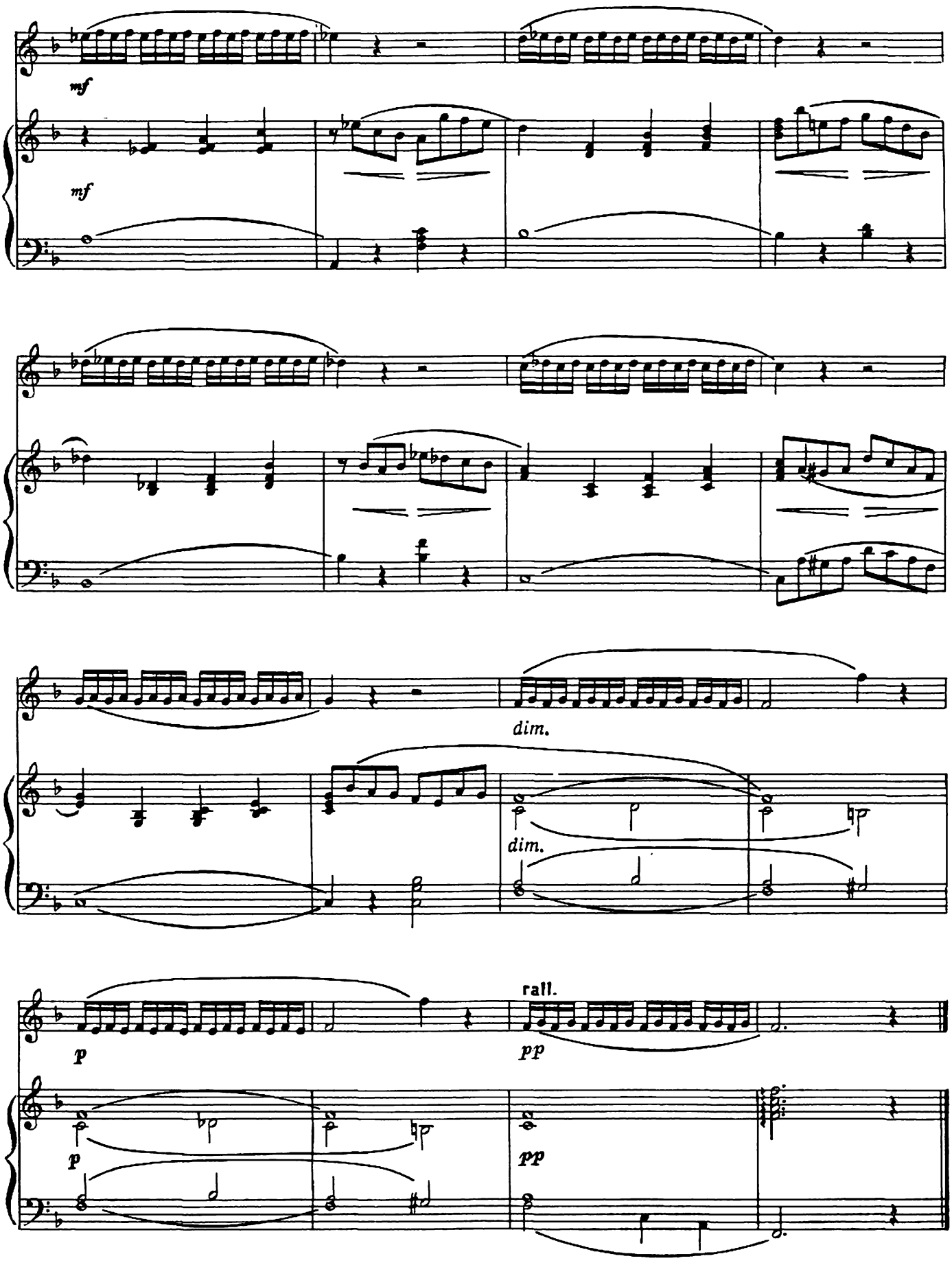
mf
mf
dim.
dim.
rall.
p
pp
p
pp

3

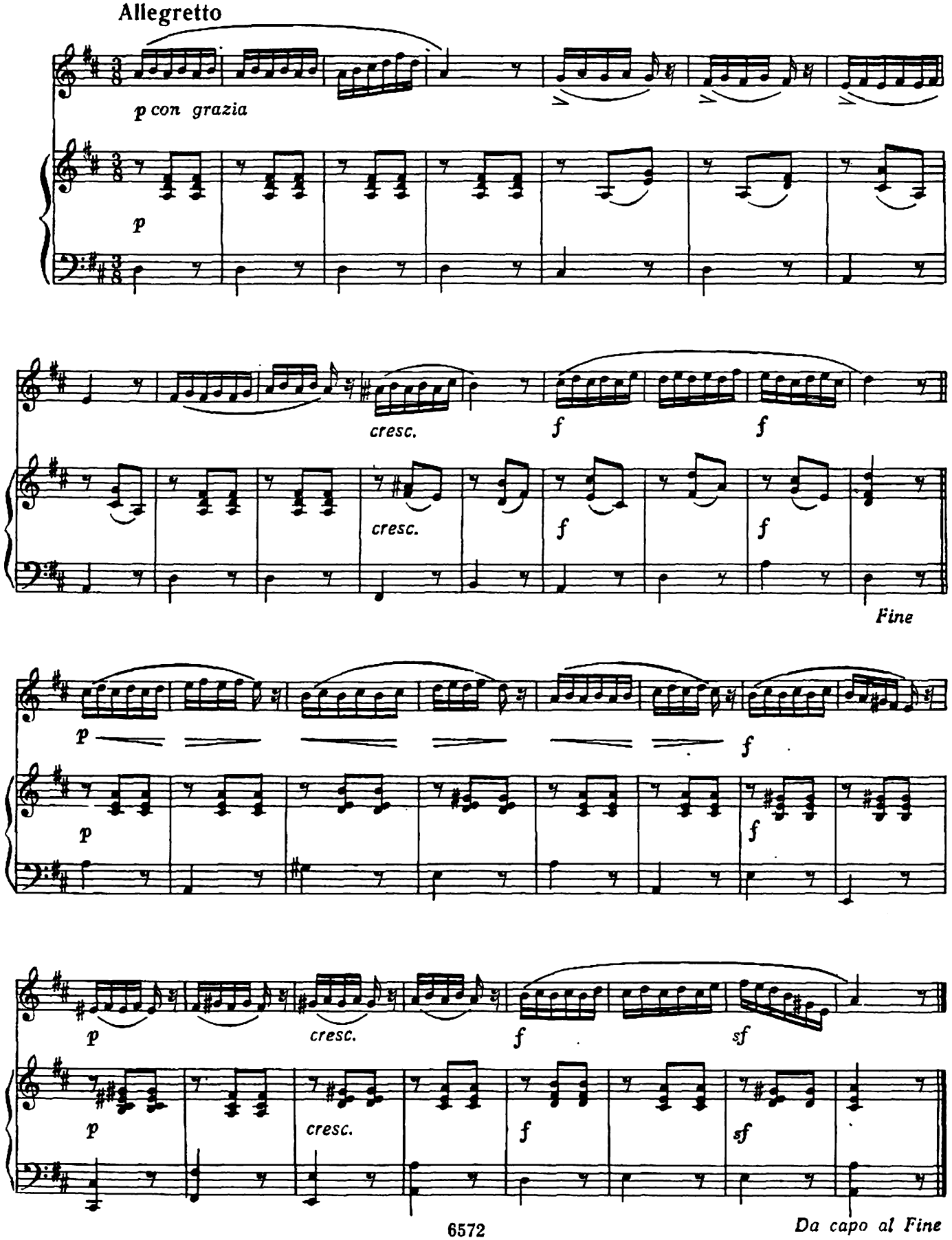
Allegretto
p con grazia
p
cresc.
f
f
cresc.
f
f
Fine
p
f
p
f
p
cresc.
f
sf
p
cresc.
f
sf
Da capo al Fine

4

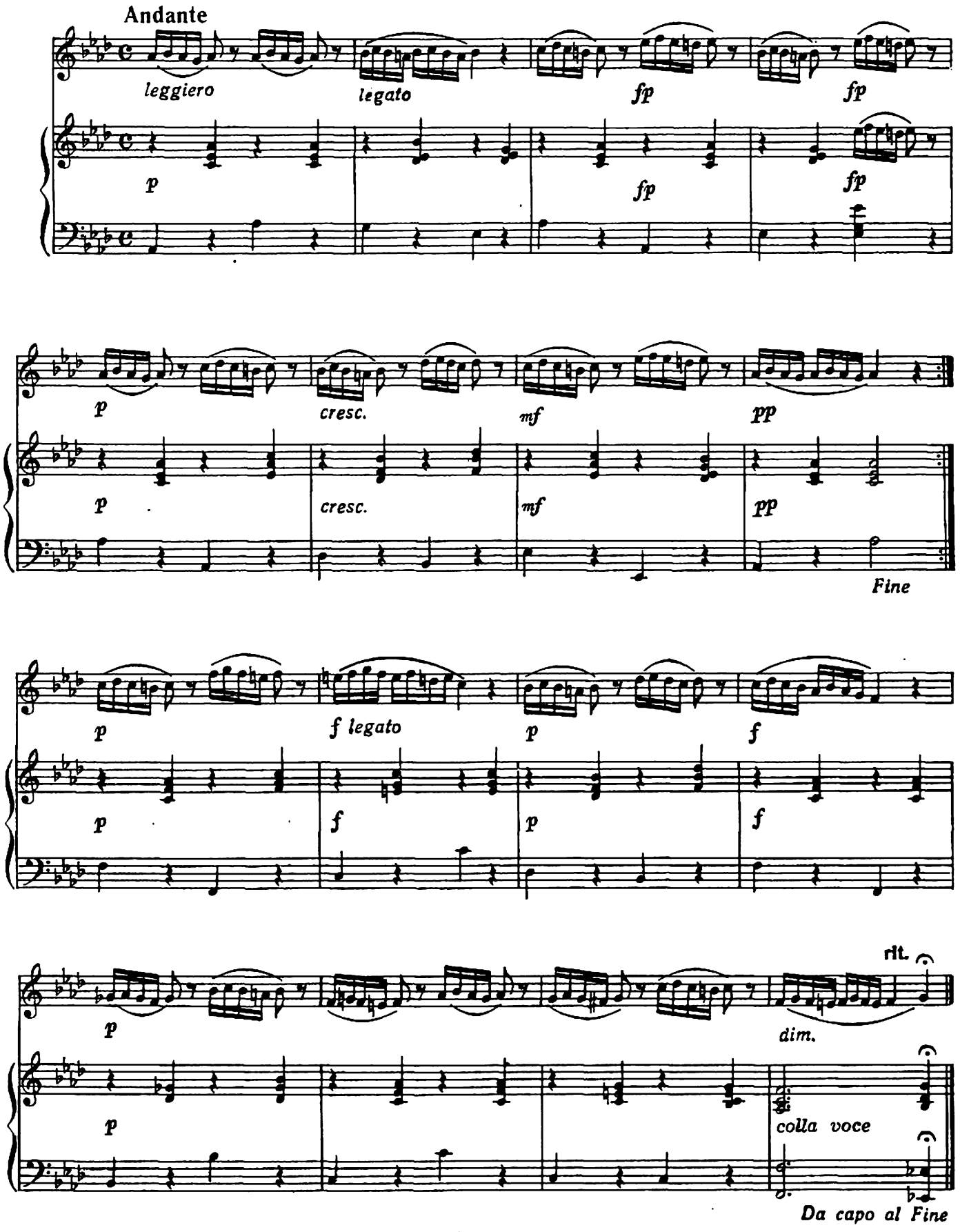
Andante
leggiero
legato
fp
fp
p
fp
fp
p
cresc.
mf
pp
p
cresc.
mf
pp
Fine
p
f legato
p
f
p
f
p
f
rit.
p
dim.
p
colla voce
Da capo al Fine

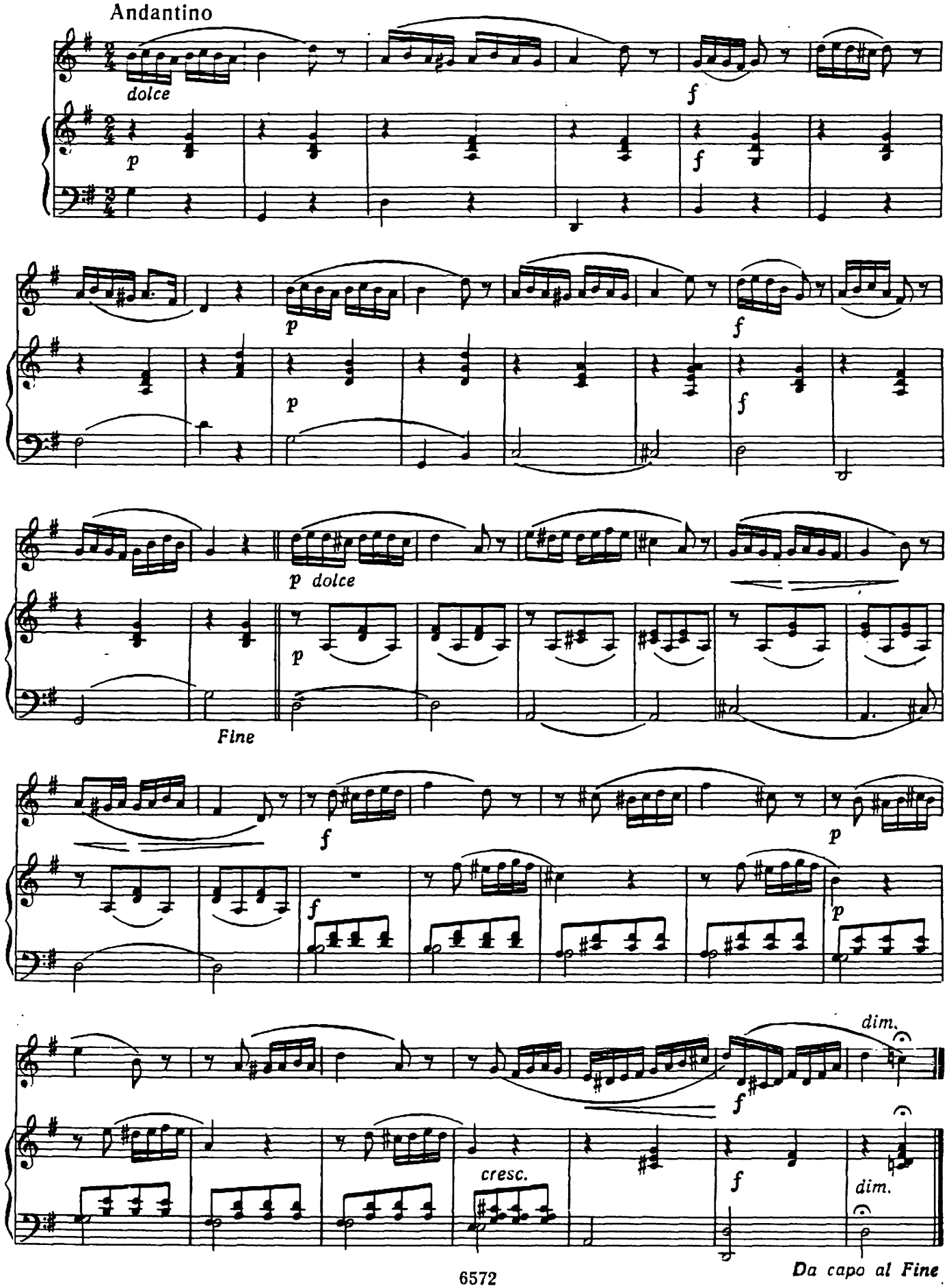
Andantino
dolce
p
f
p
p
f
f
p dolce
p
Fine
f
f
p
f
p
dim.
f
cresc.
f
dim.
Da capo al Fine

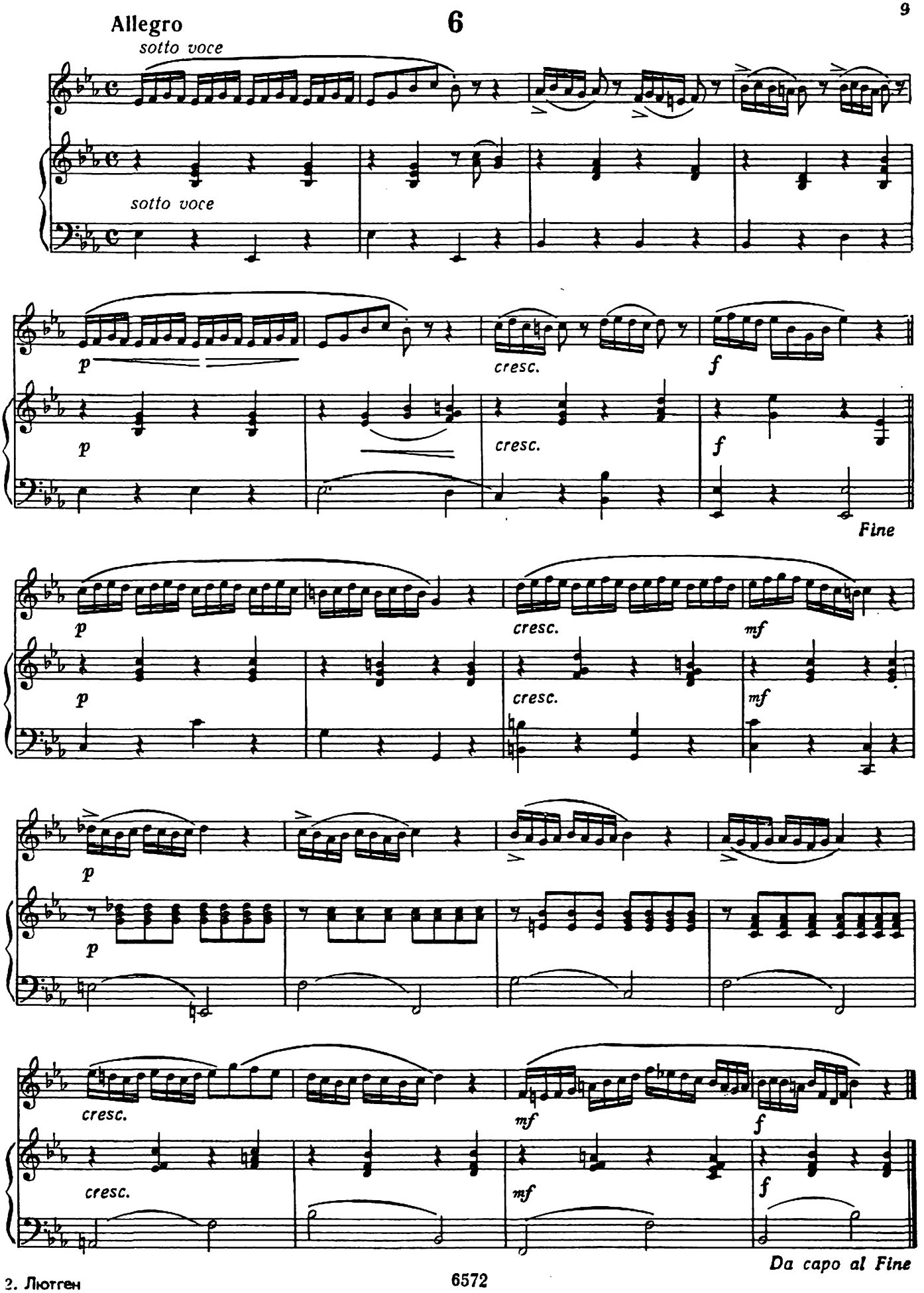
Allegro
6
sotto voce
sotto voce
p
cresc.
f
Fine
mf
Da capo al Fine

7

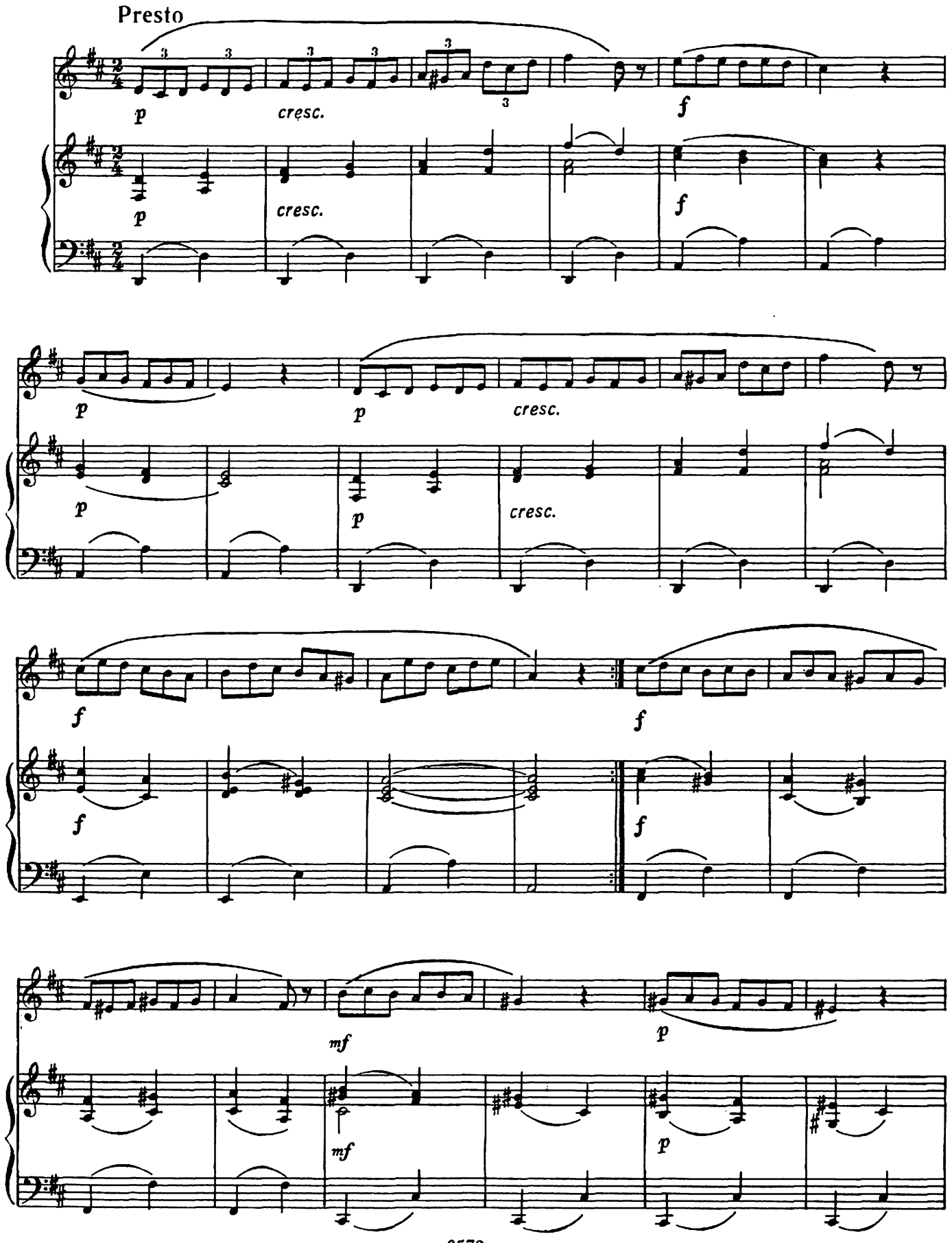

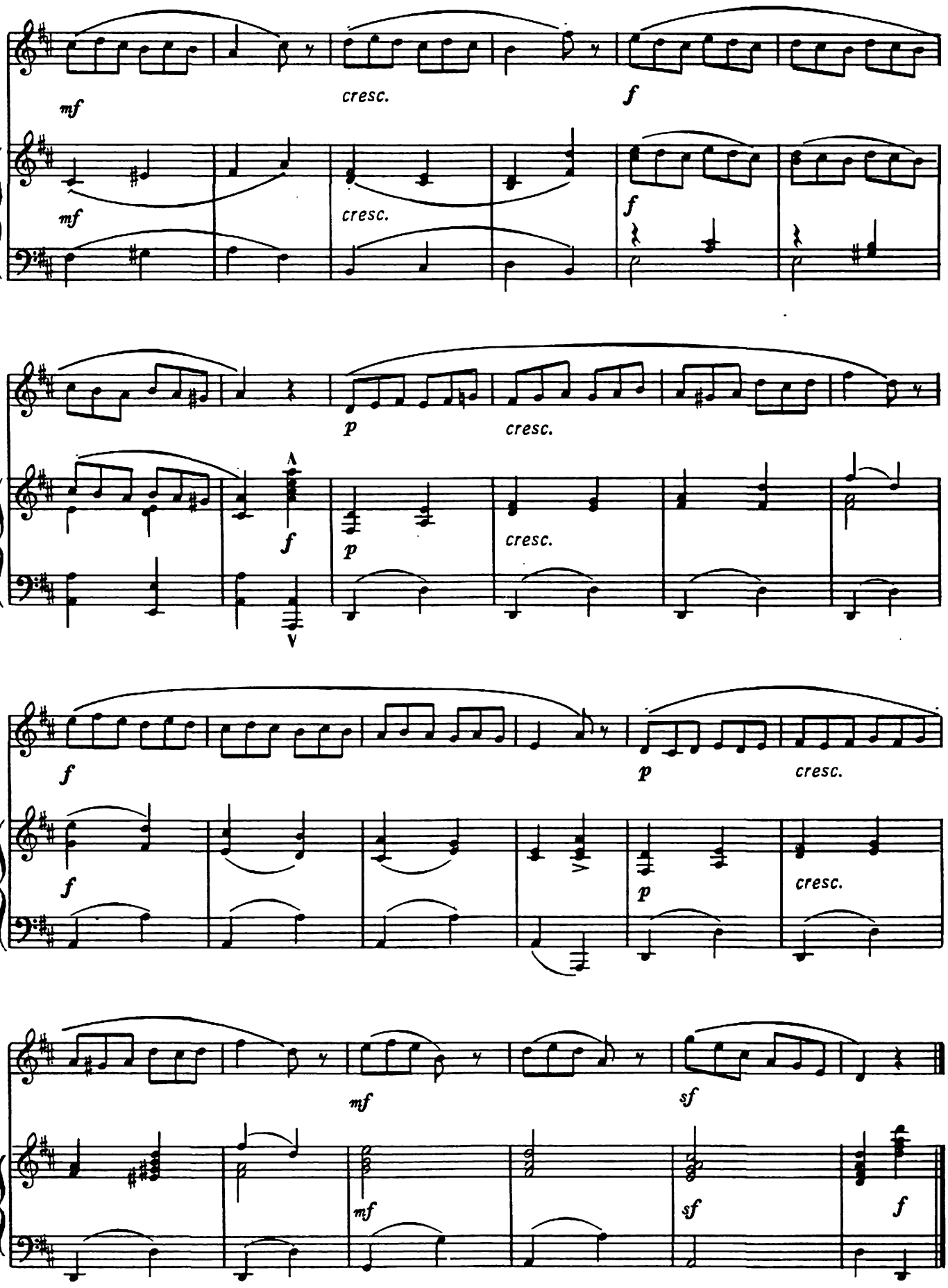
mf
cresc.
f
mf
cresc.
f
p
cresc.
f
p
cresc.
V
f
p
cresc.
f
p
cresc.
mf
sf
mf
sf
f

8

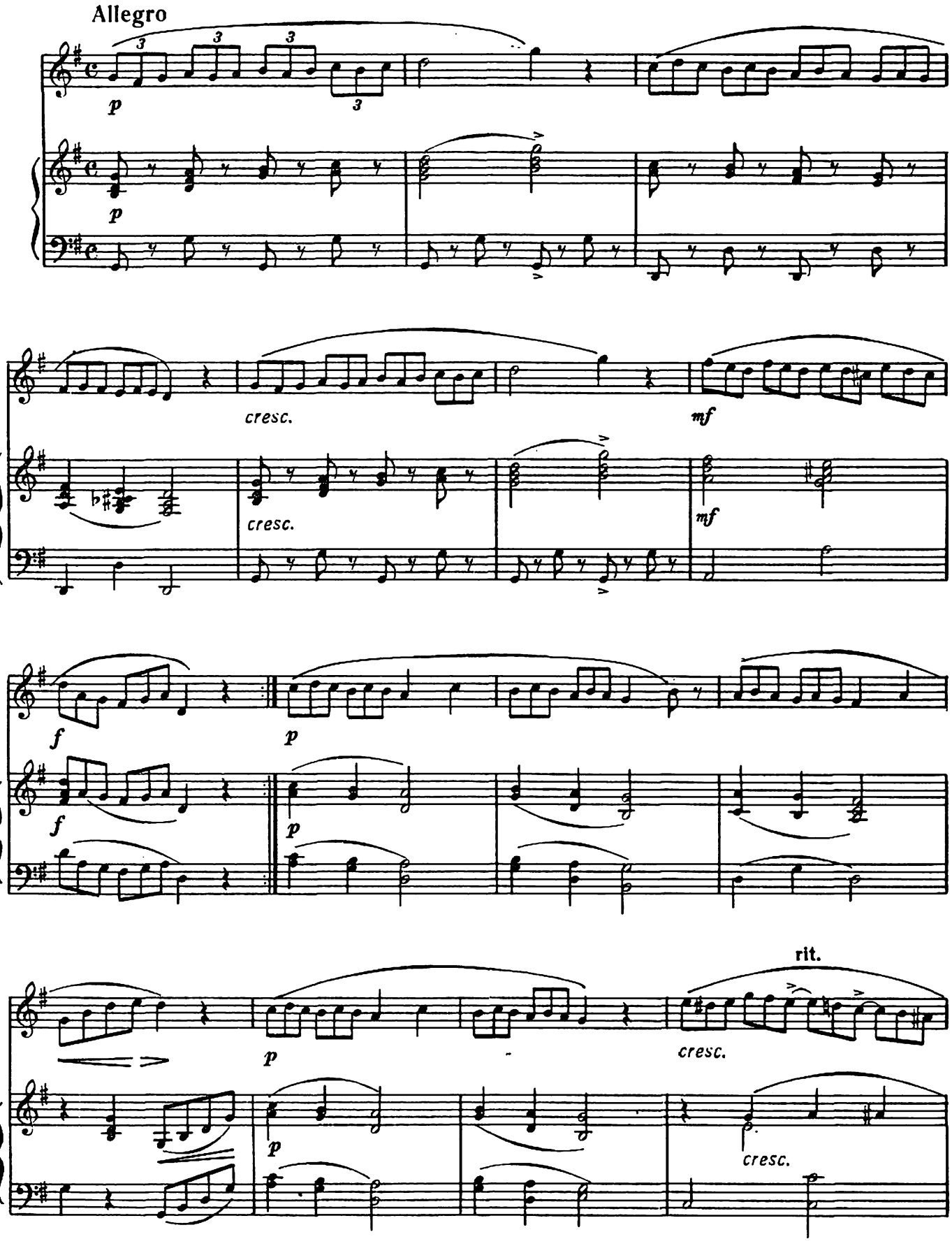

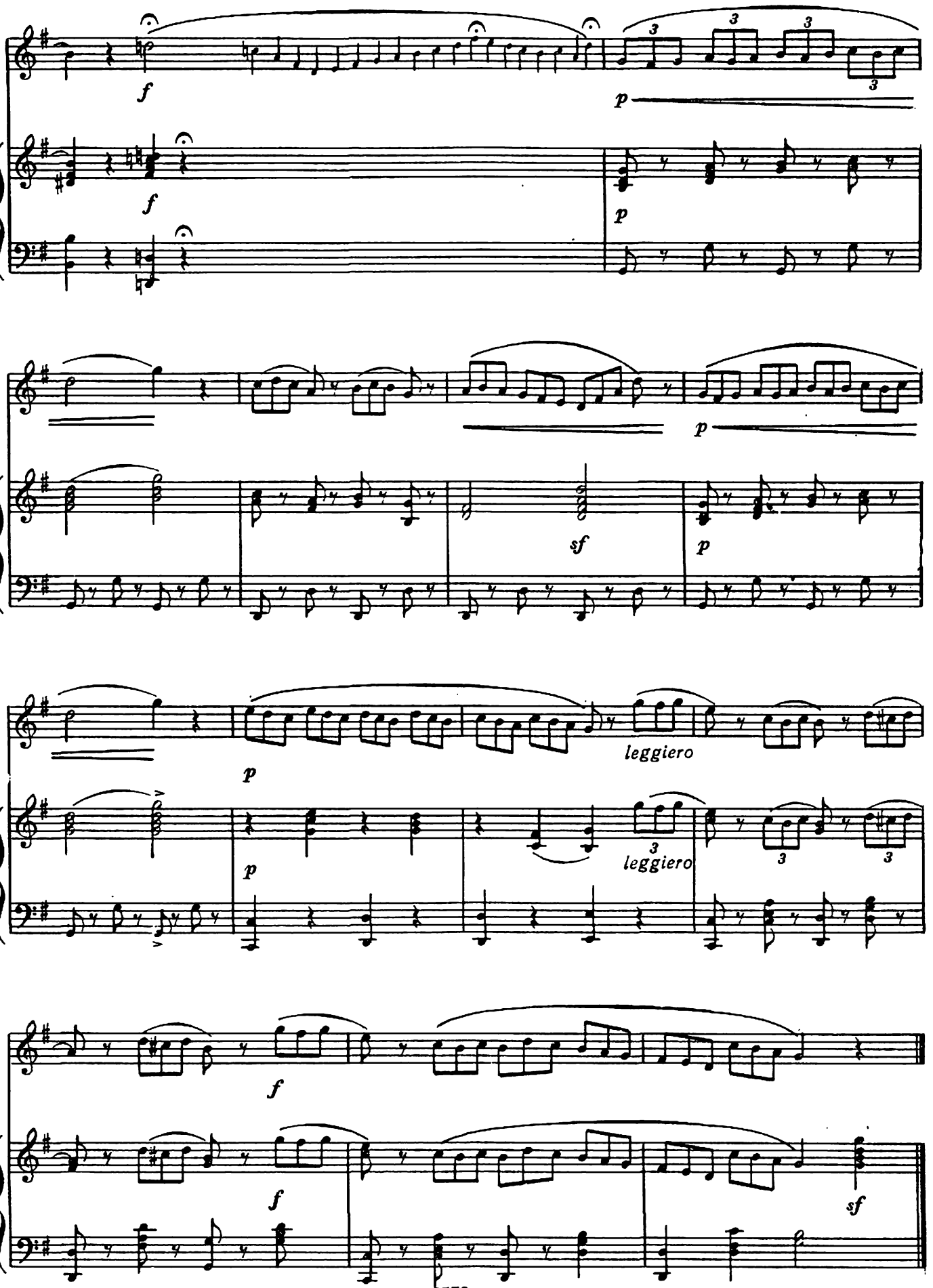
f
p
f
p
p
sf
p
p
leggiero
p
leggiero
f
f
sf

9

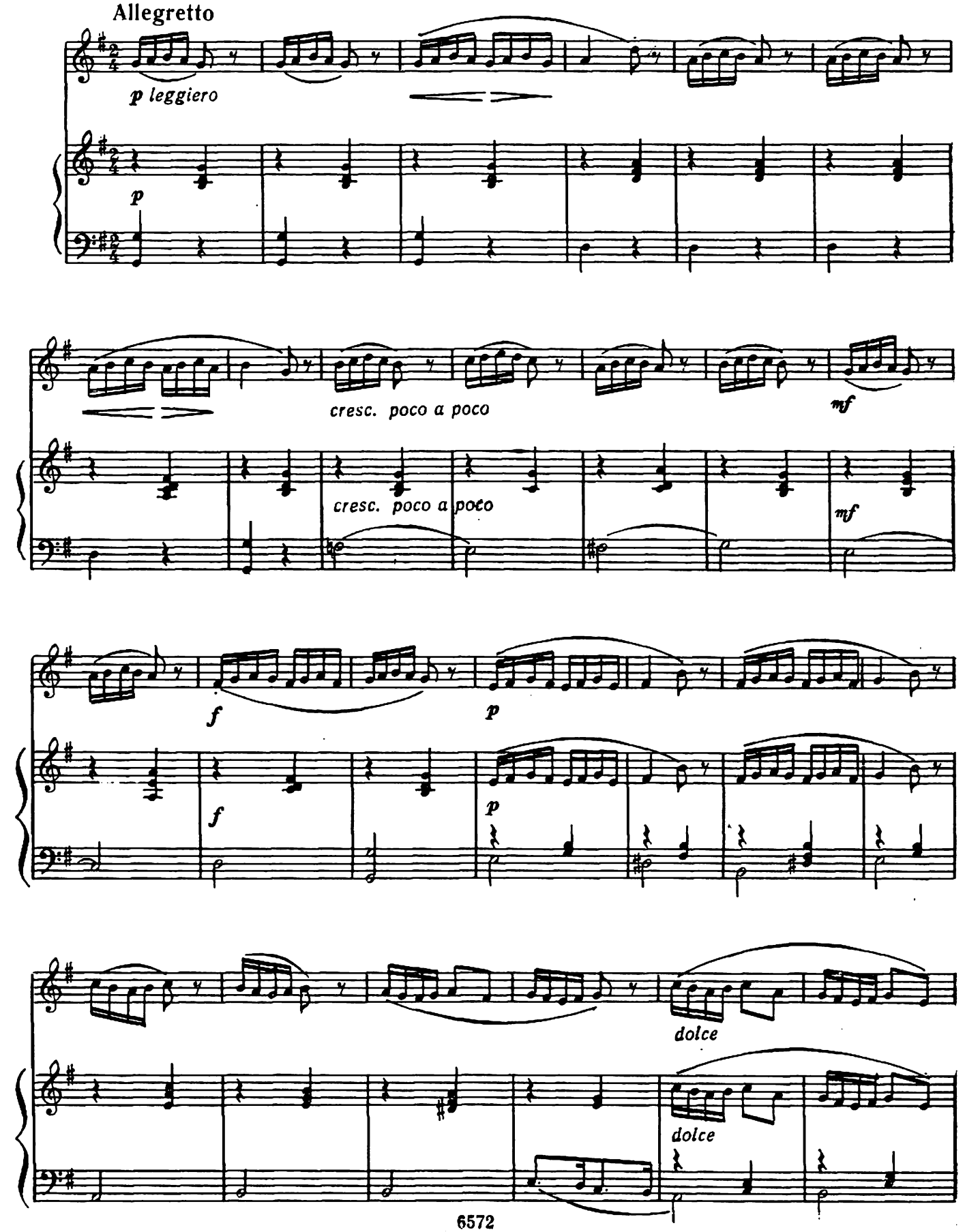
Allegretto
p leggiero
p
cresc. poco a poco
mf
cresc. poco a poco
mf
f
p
f
p
dolce
dolce

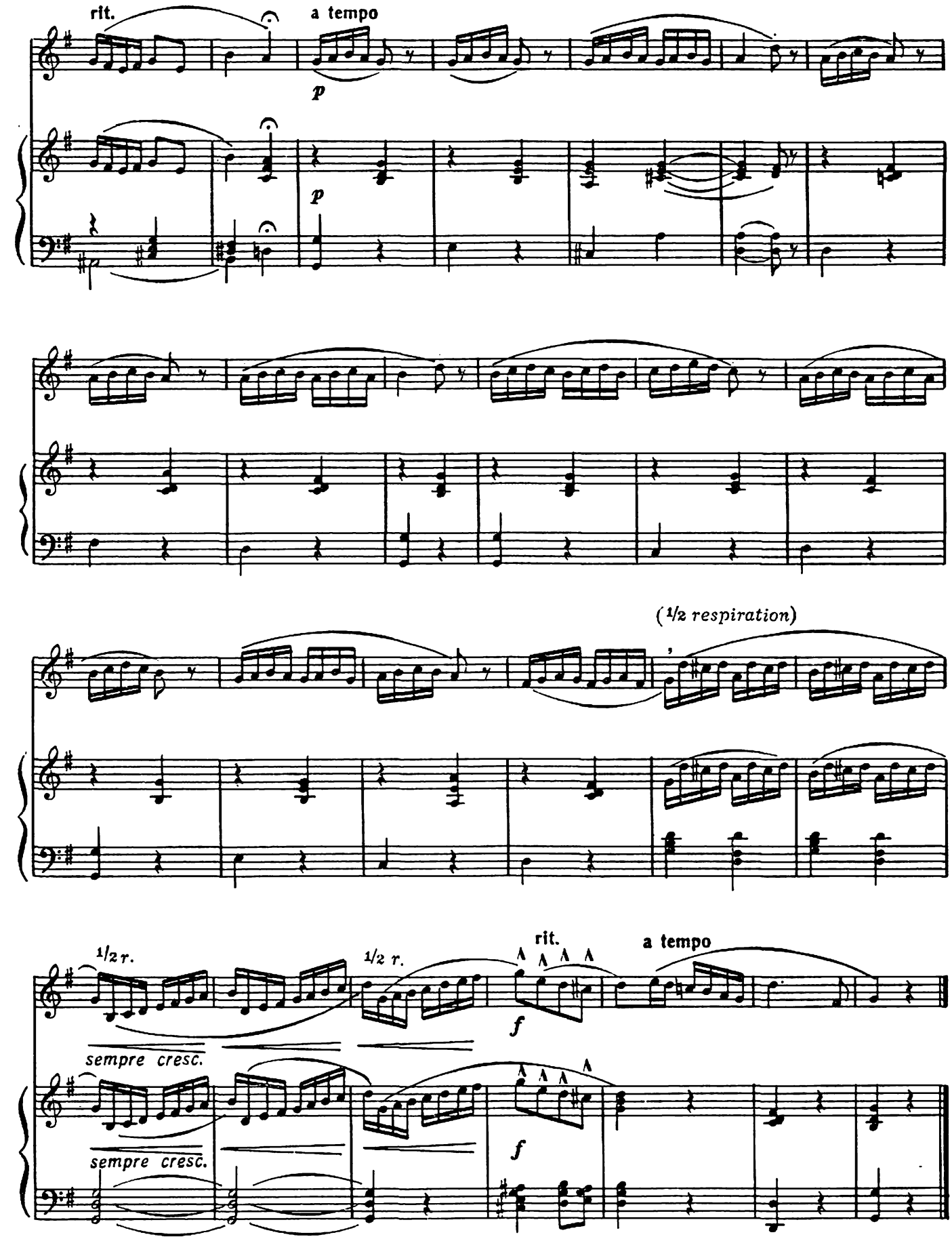
rit.
a tempo
p
p
(1/2 respiration)
1/2 r.
1/2 r.
rit.
a tempo
f
sempre cresc.
sempre cresc.
f

10

Andantino grazioso

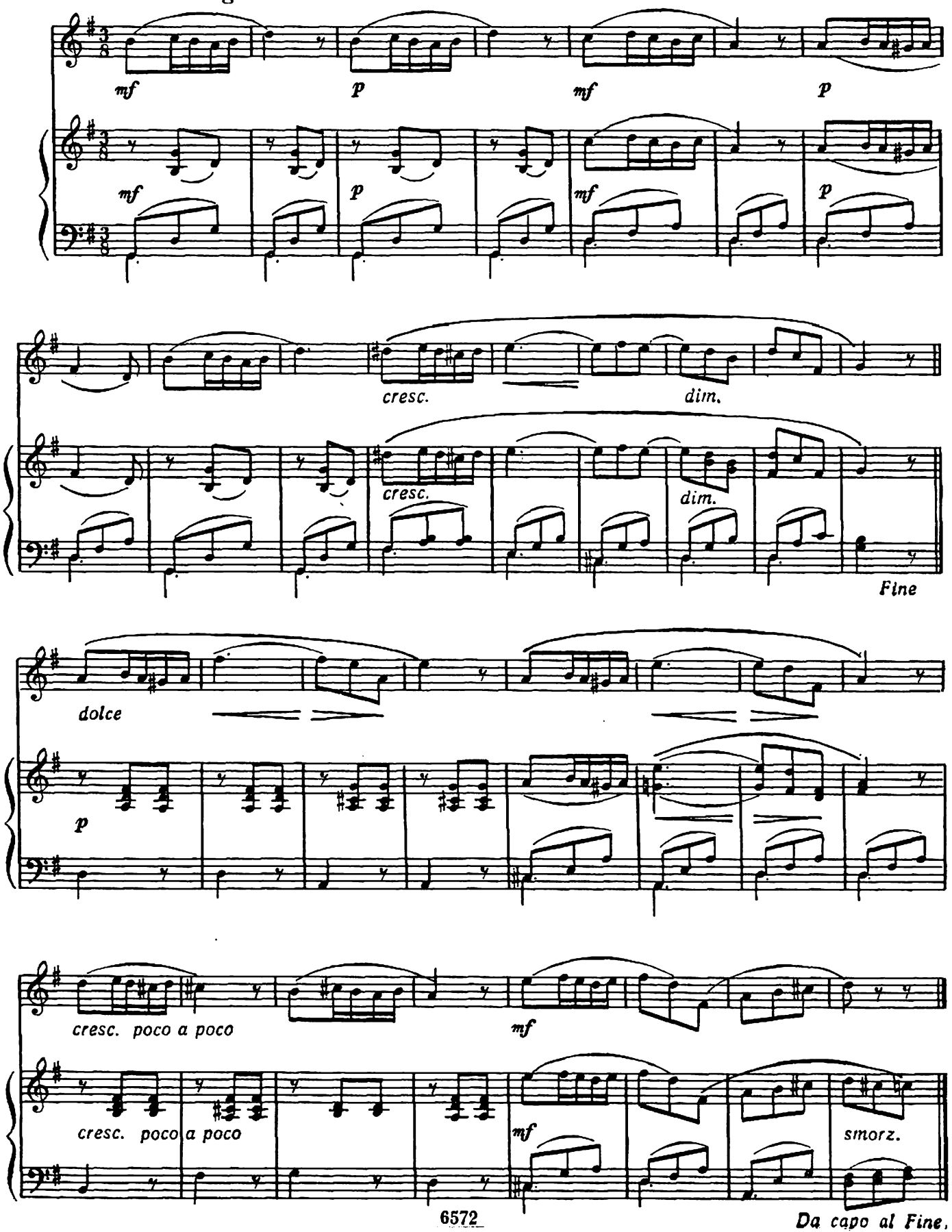

11

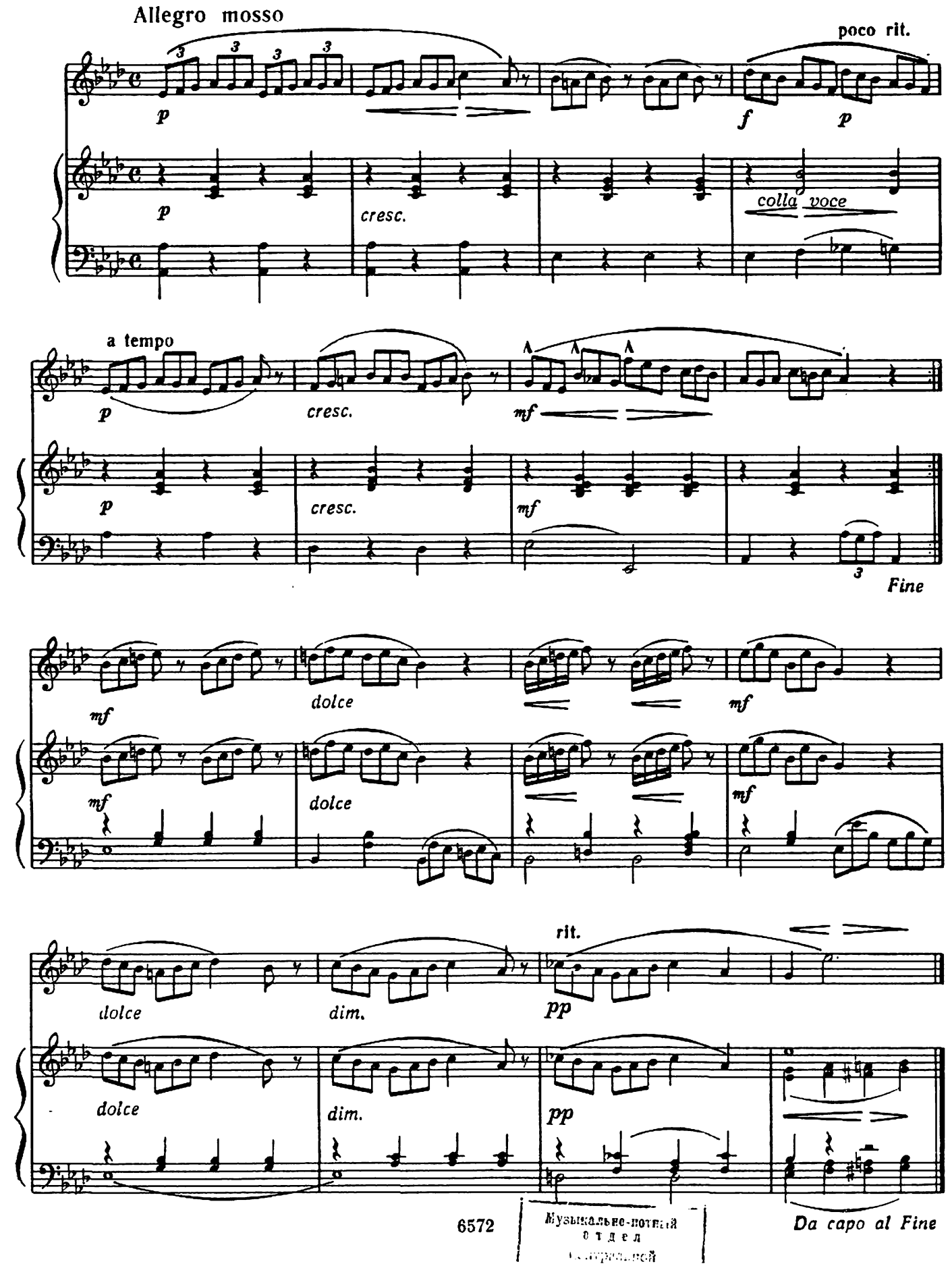

6572
Музыкально-нотный отдел

12

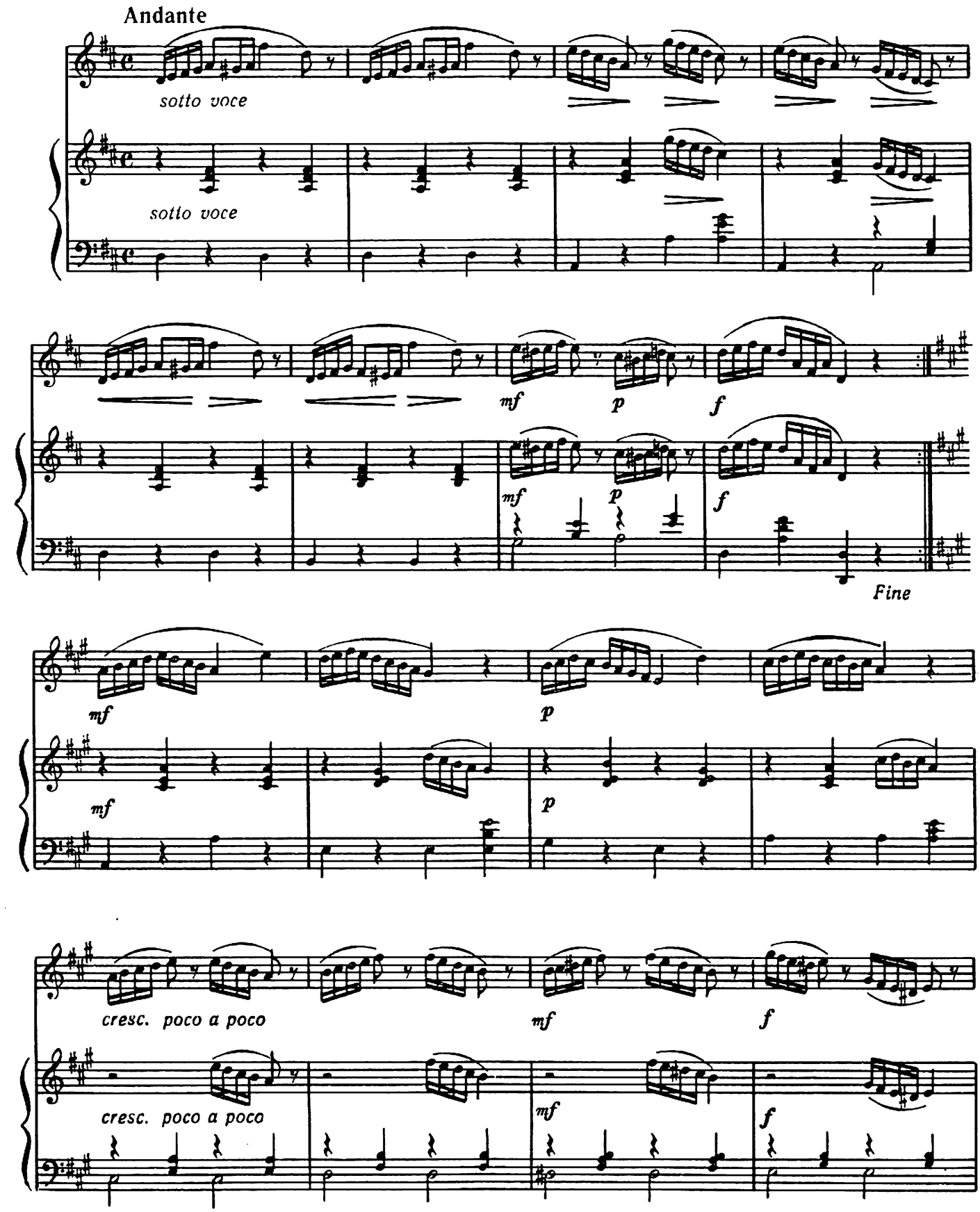
Andante
sotto voce
sotto voce
mf
p
f
mf
p
f
Fine
mf
p
mf
p
cresc. poco a poco
mf
f
cresc. poco a poco
mf
f

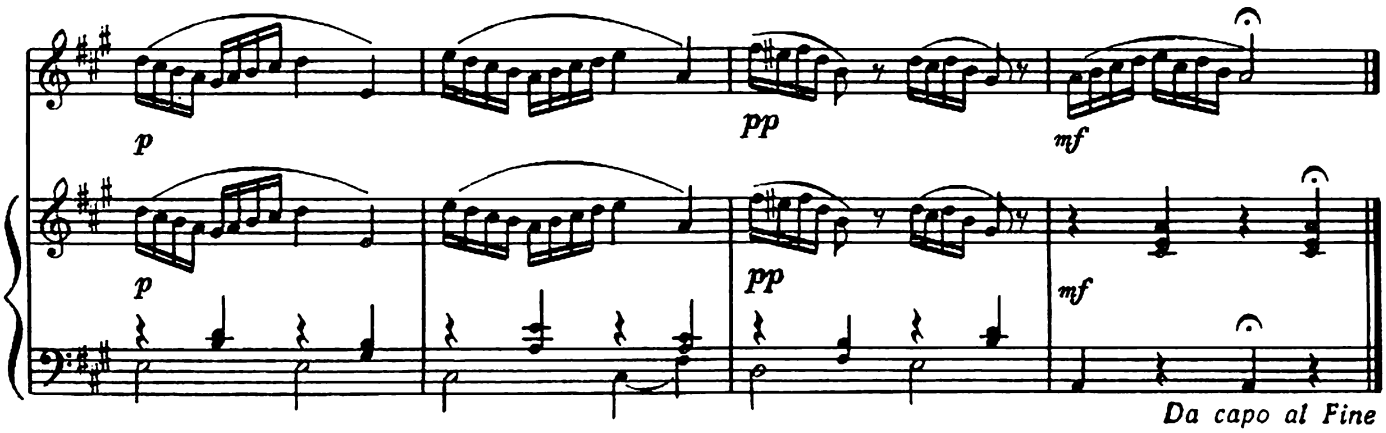
p
pp
mf
p
pp
mf
Da capo al Fine

13

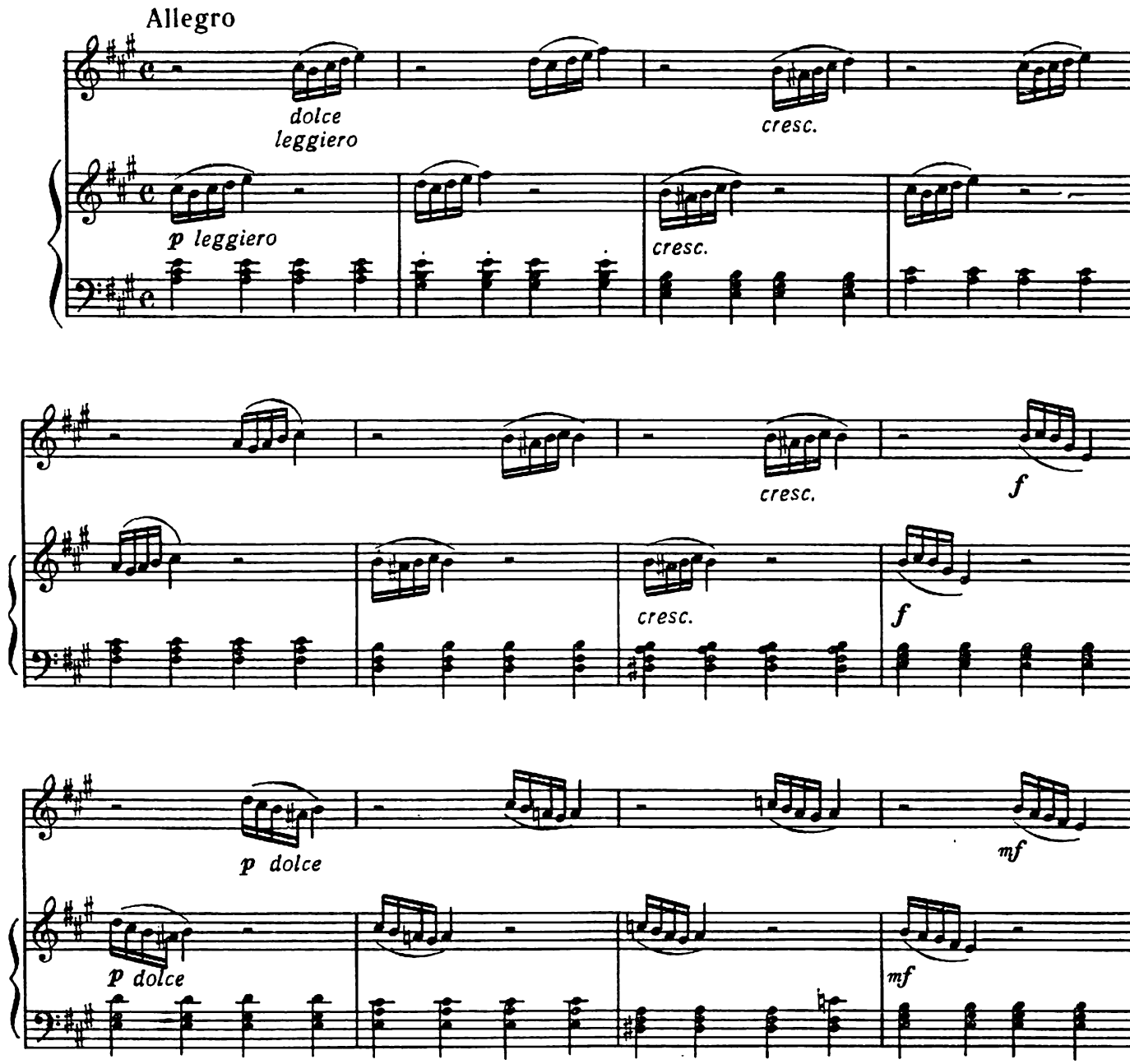
Allegro
dolce
leggiero
cresc.
p leggiero
cresc.
cresc.
f
cresc.
f
p dolce
mf
p dolce
mf

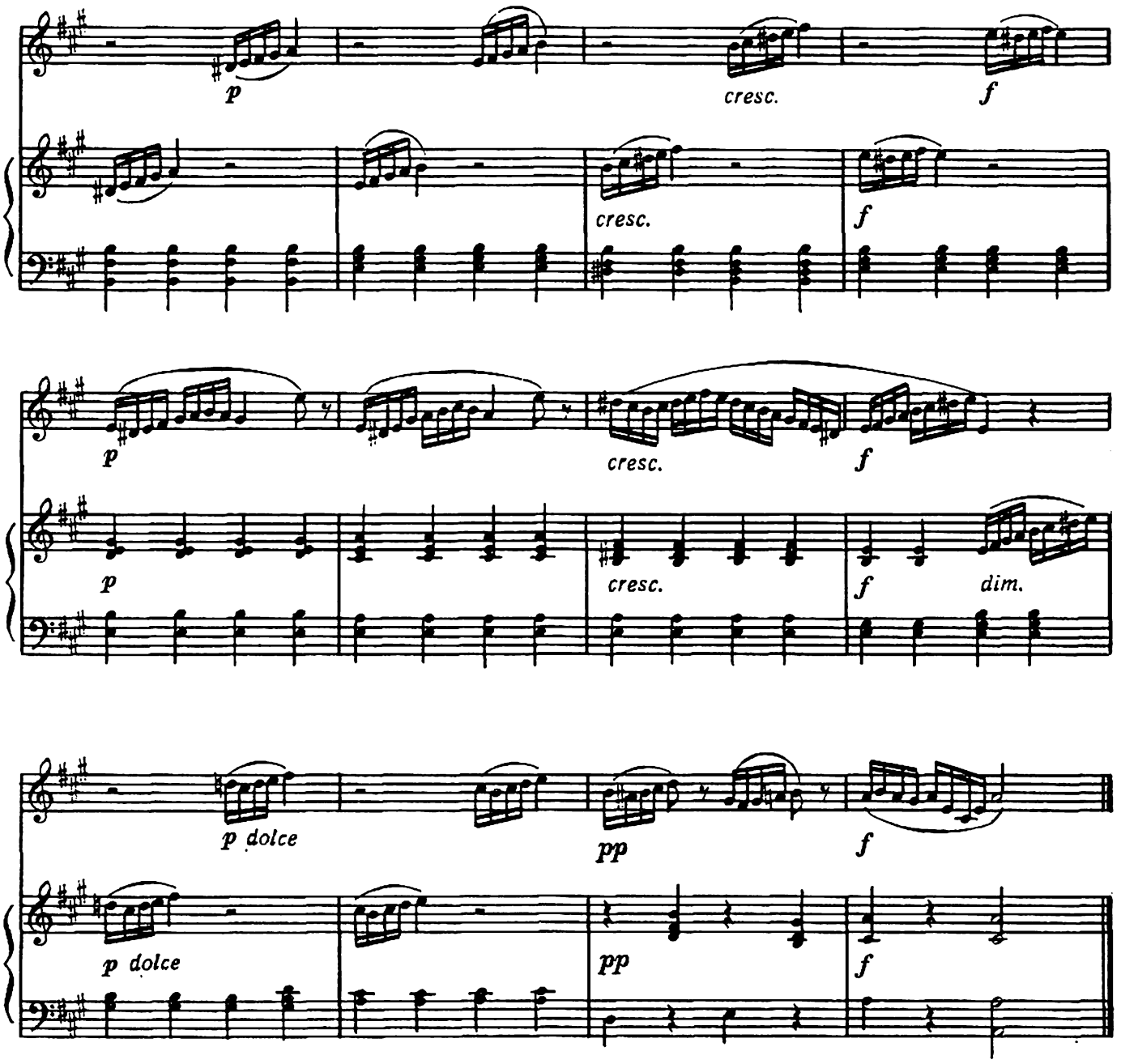
p
cresc.
f
cresc.
f
p
cresc.
f
p
cresc.
f
dim.
p dolce
pp
f
p dolce
pp
f

14

Andante

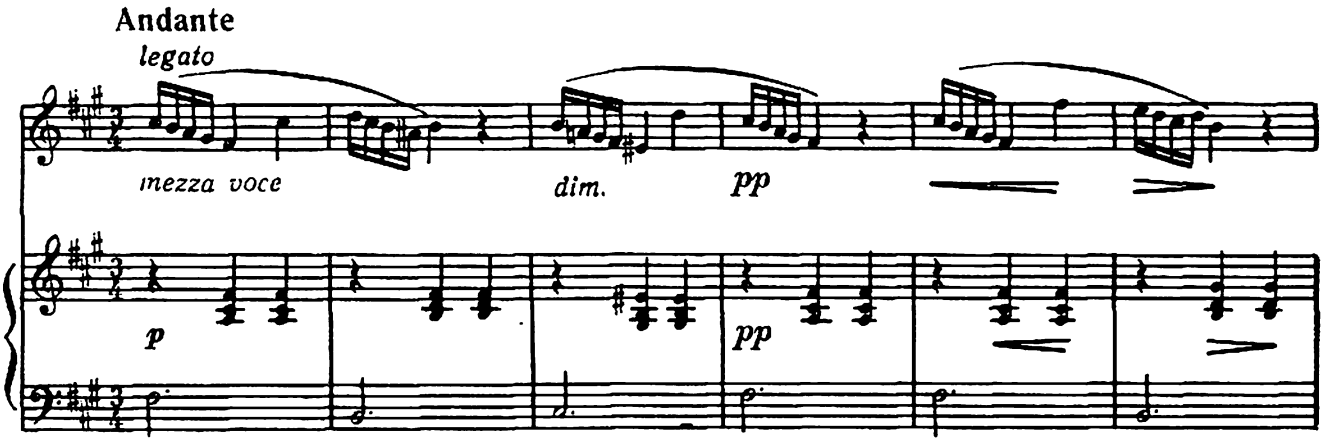
legato
mezza voce
dim.
pp
p
pp

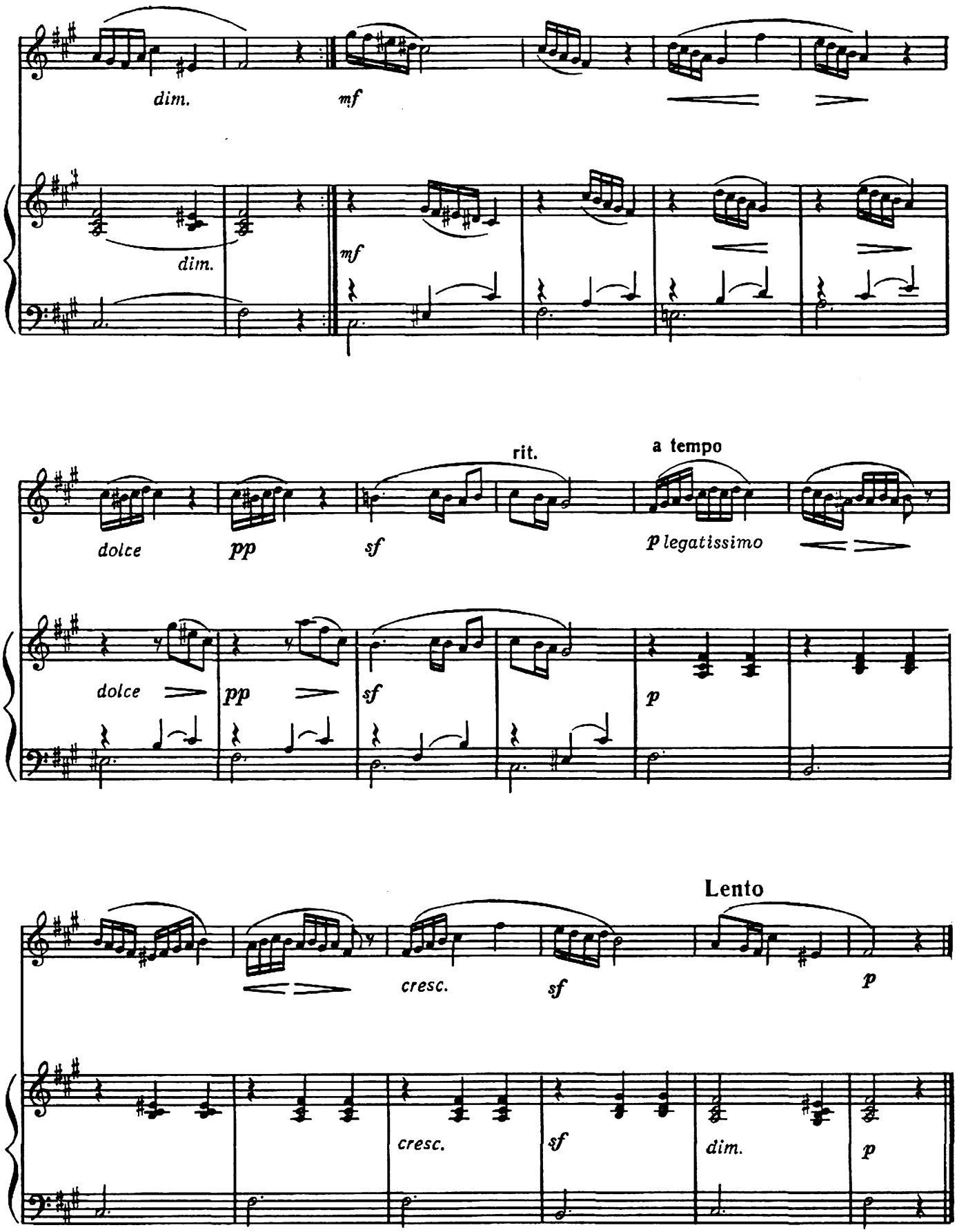
dim.
mf
dim.
mf
rit.
a tempo
dolce
pp
sf
p legatissimo
dolce
pp
sf
p
Lento
cresc.
sf
p
cresc.
sf
dim.
p

15

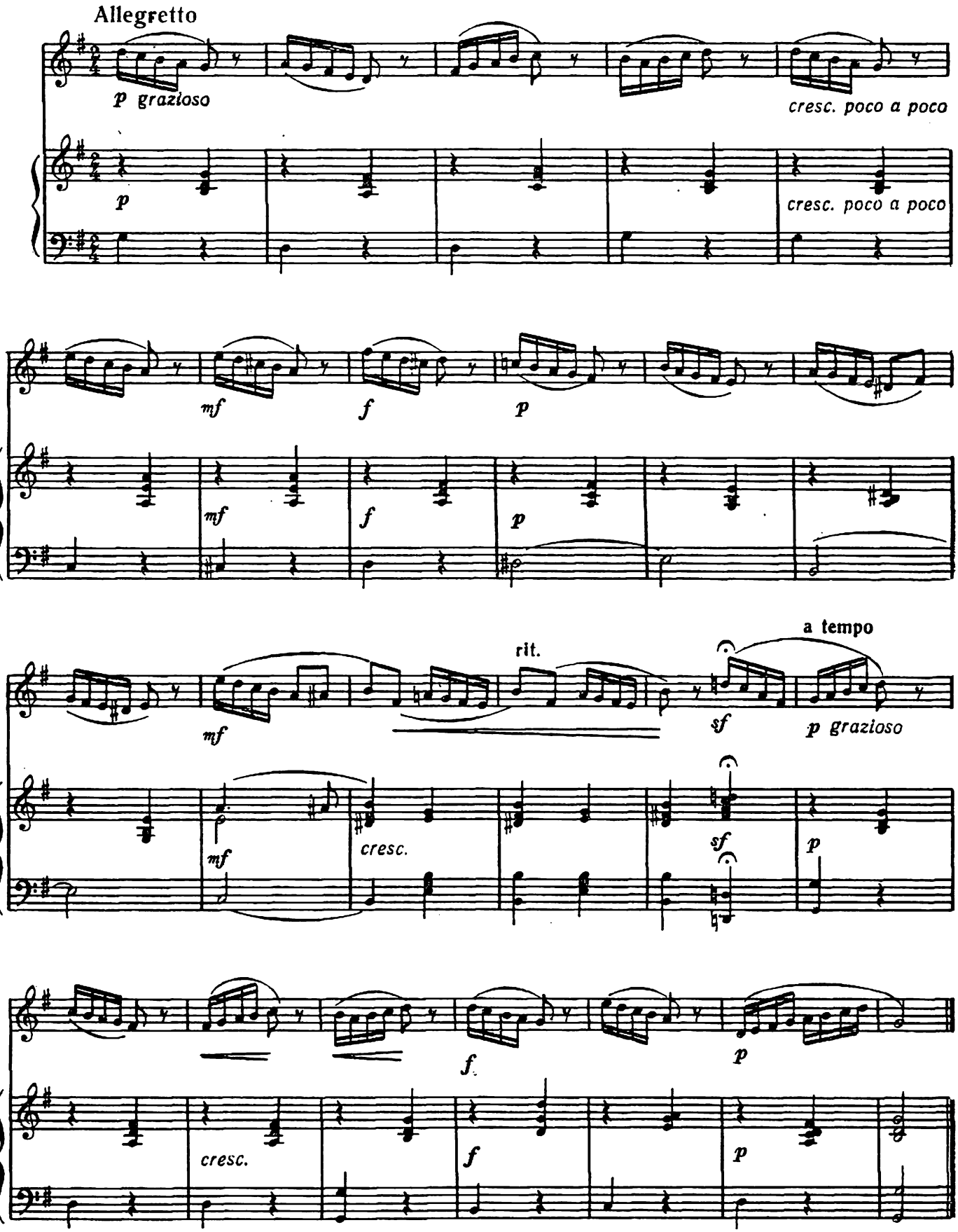
Allegretto
p grazioso
cresc. poco a poco
p
cresc. poco a poco
mf
f
p
mf
f
p
rit.
a tempo
mf
sf
p grazioso
mf
cresc.
sf
p
f
p
cresc.
f
p

16

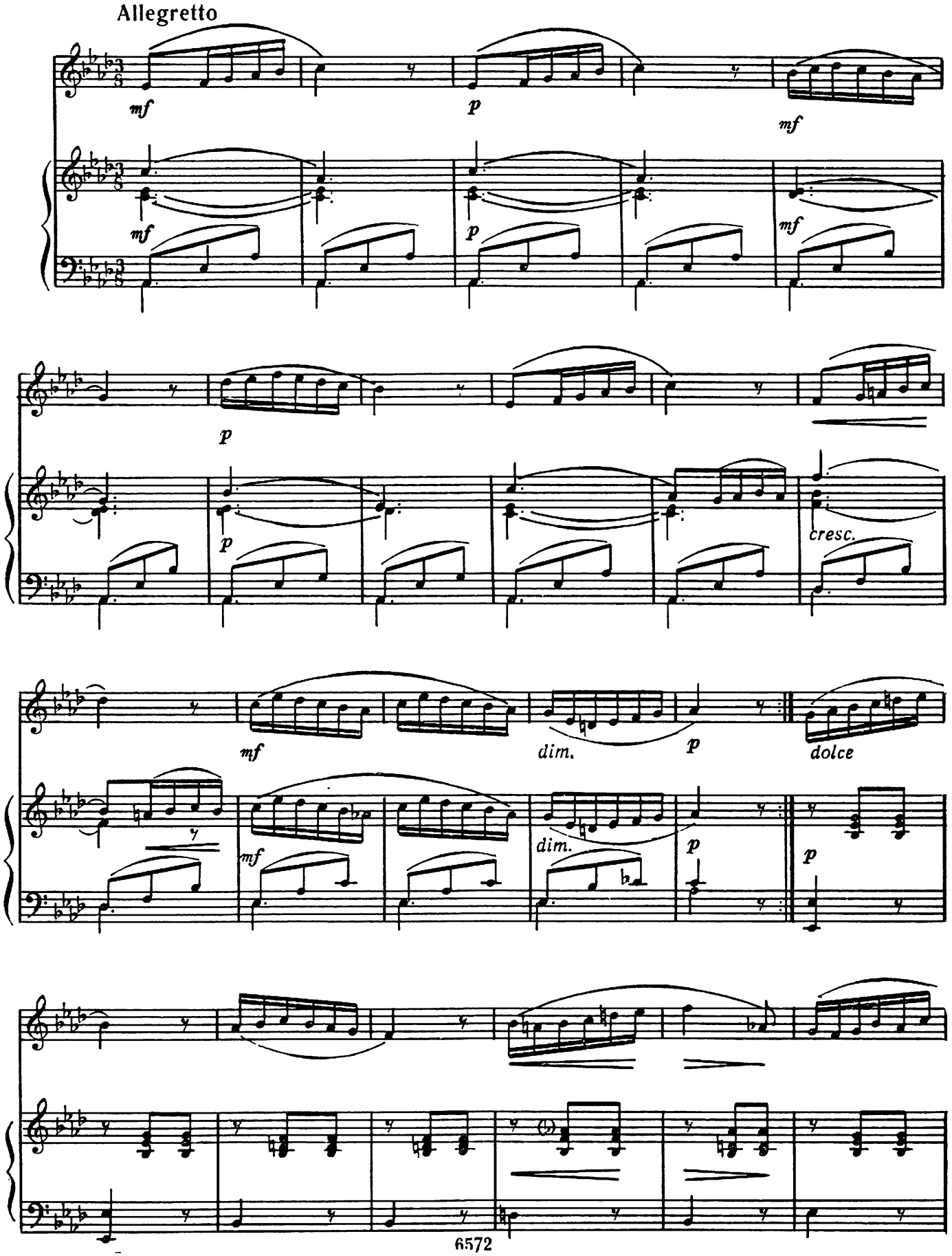

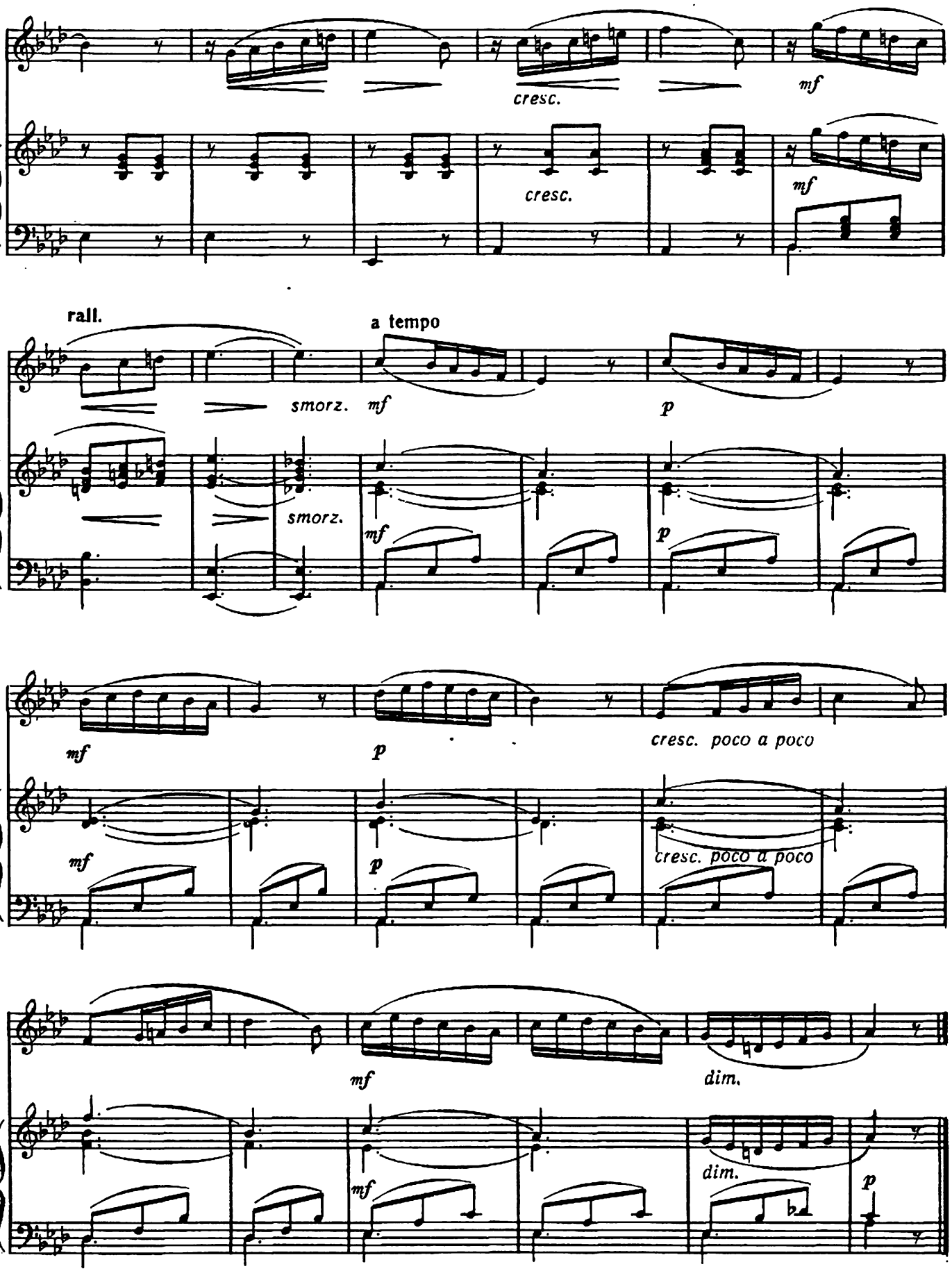
cresc.
mf
cresc.
mf
rall.
a tempo
smorz.
mf
p
smorz.
mf
p
mf
p
cresc. poco a poco
mf
p
cresc. poco a poco
mf
dim.
mf
dim.
p

17

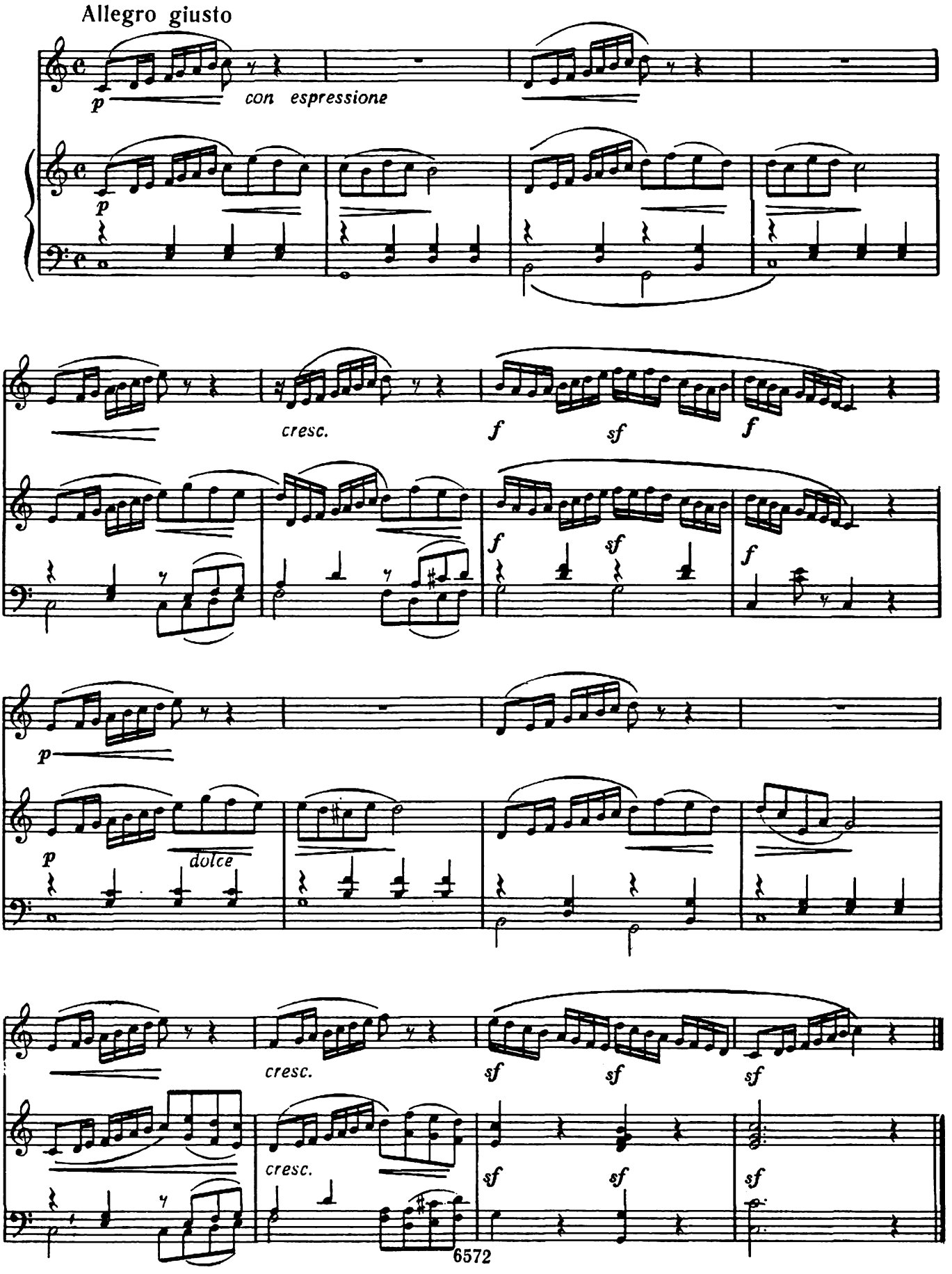
Allegro giusto
p
con espressione
p
cresc.
f
sf
f
f
sf
f
p
p
dolce
cresc.
sf
sf
sf
cresc.
sf
sf
sf

18

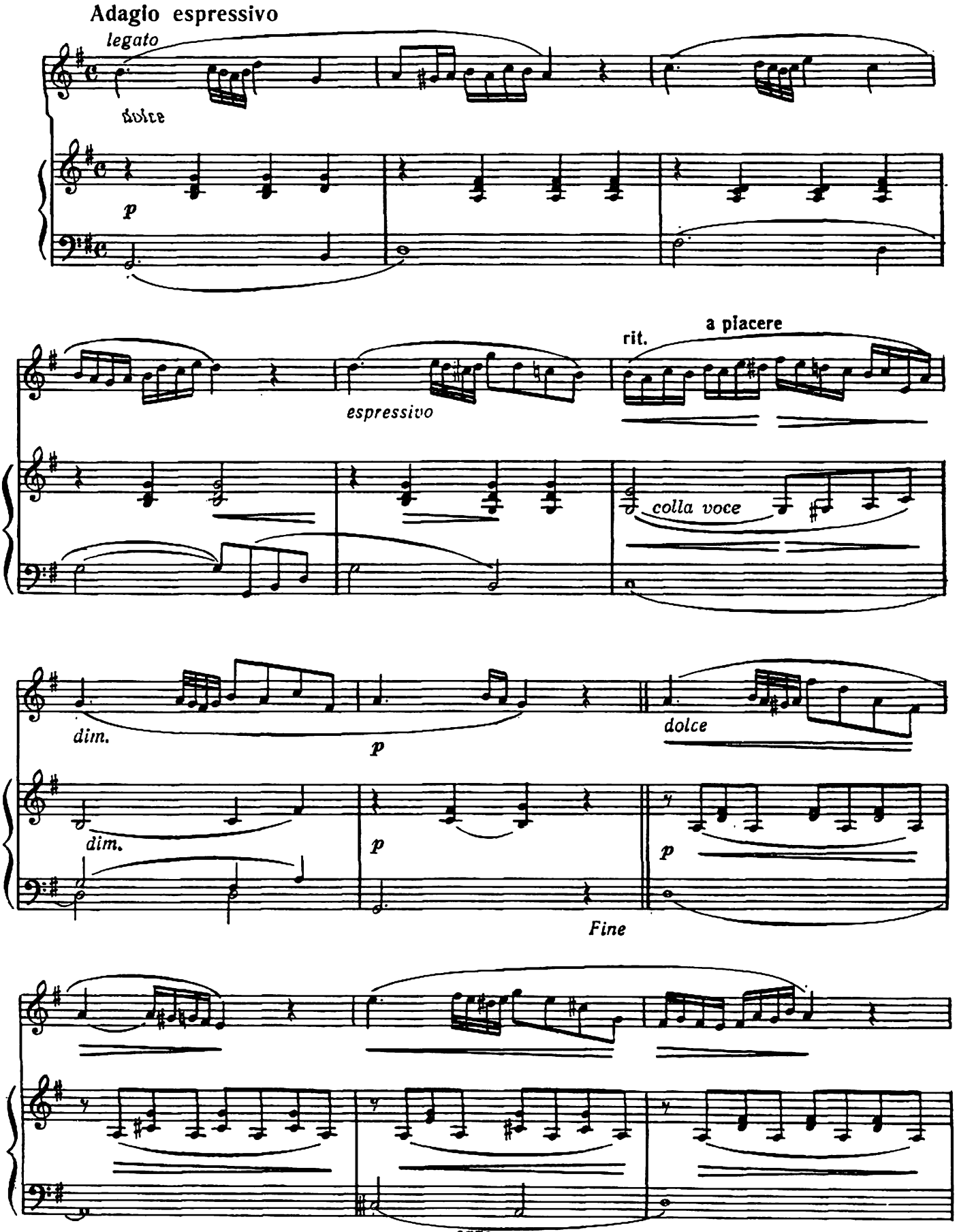
Adagio espressivo
legato
dolce
p
espressivo
rit.
a piacere
colla voce
dim.
p
dolce
dim.
p
p
Fine

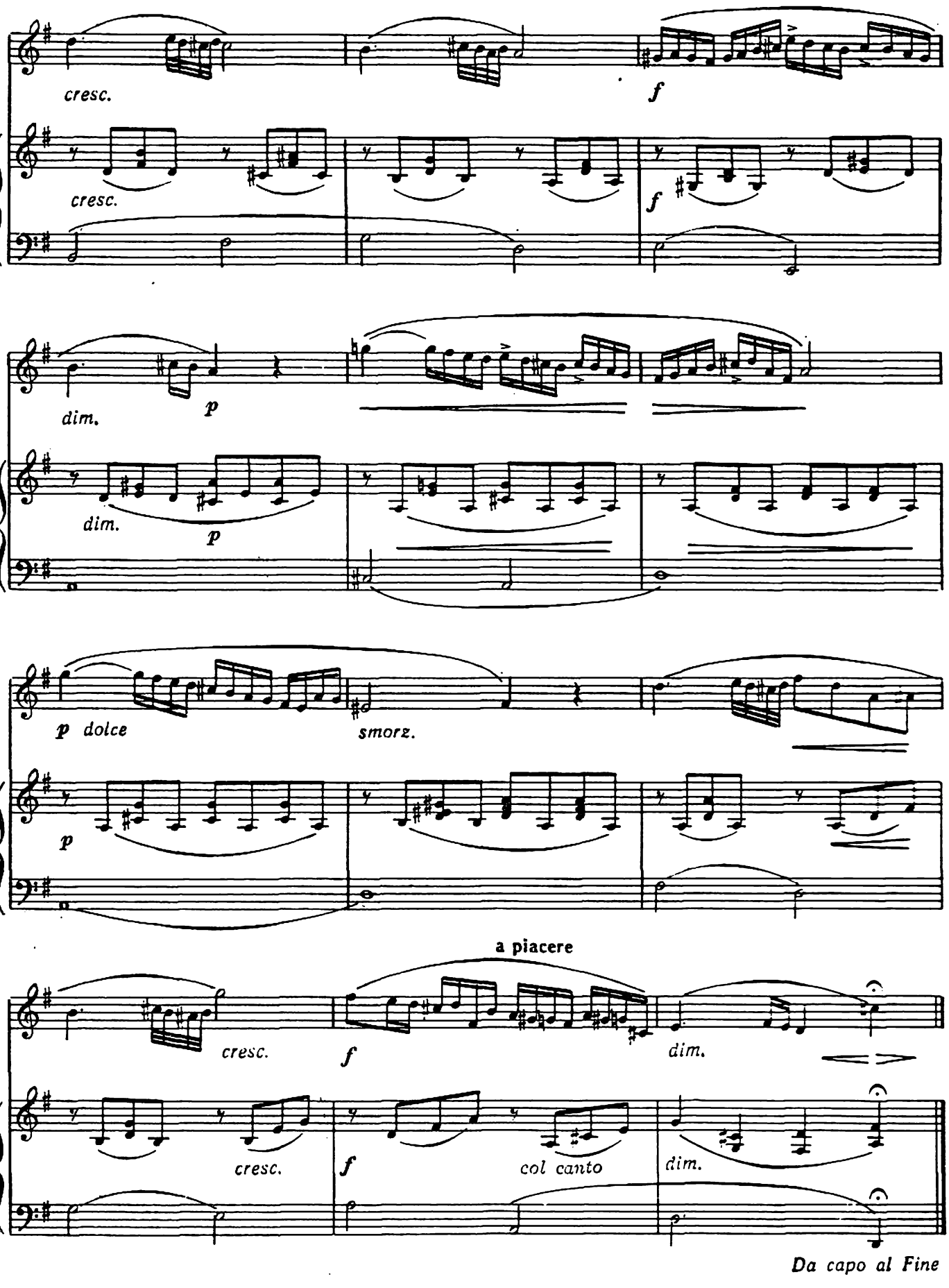
cresc.
f
cresc.
f
dim.
p
dim.
p
p dolce
smorz.
p
a piacere
cresc.
f
dim.
cresc.
f
col canto
dim.
Da capo al Fine

19

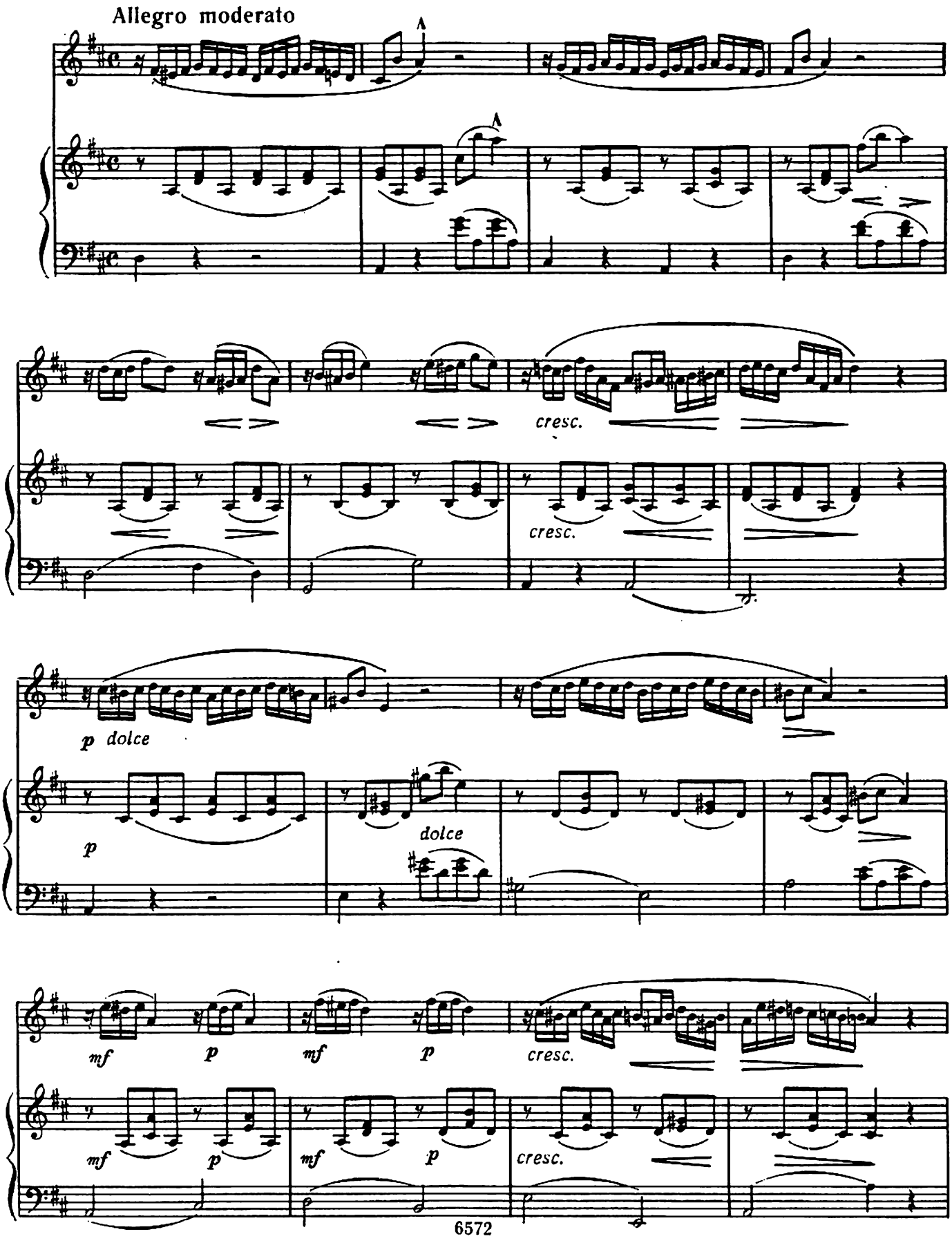
Allegro moderato
cresc.
cresc.
p dolce
p
dolce
mf
p
mf
p
cresc.
mf
p
mf
p
cresc.

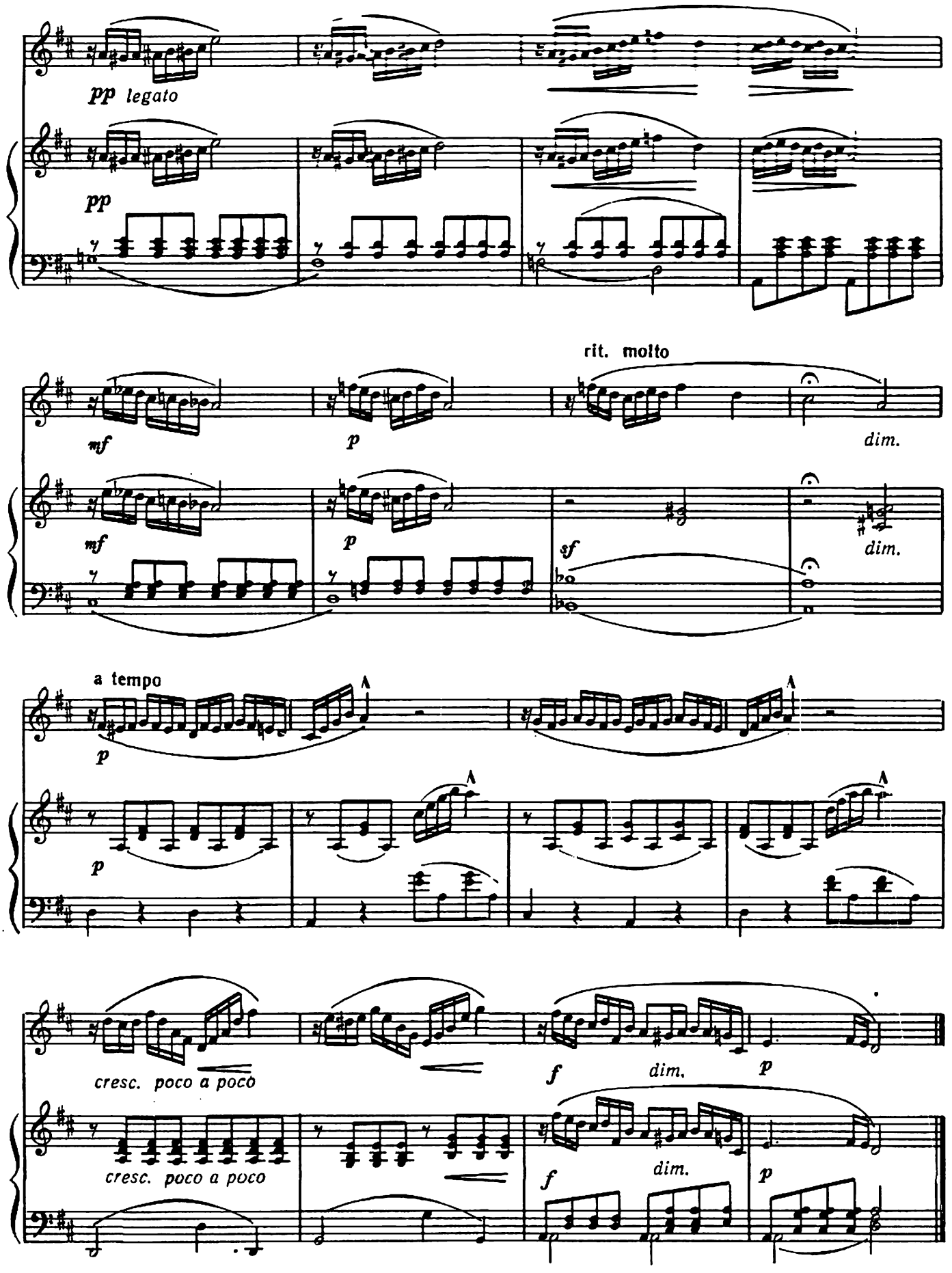
pp legato
pp
mf
p
rit. molto
dim.
mf
p
sf
dim.
a tempo
p
p
cresc. poco a poco
f
dim.
p
cresc. poco a poco
f
dim.
p

20

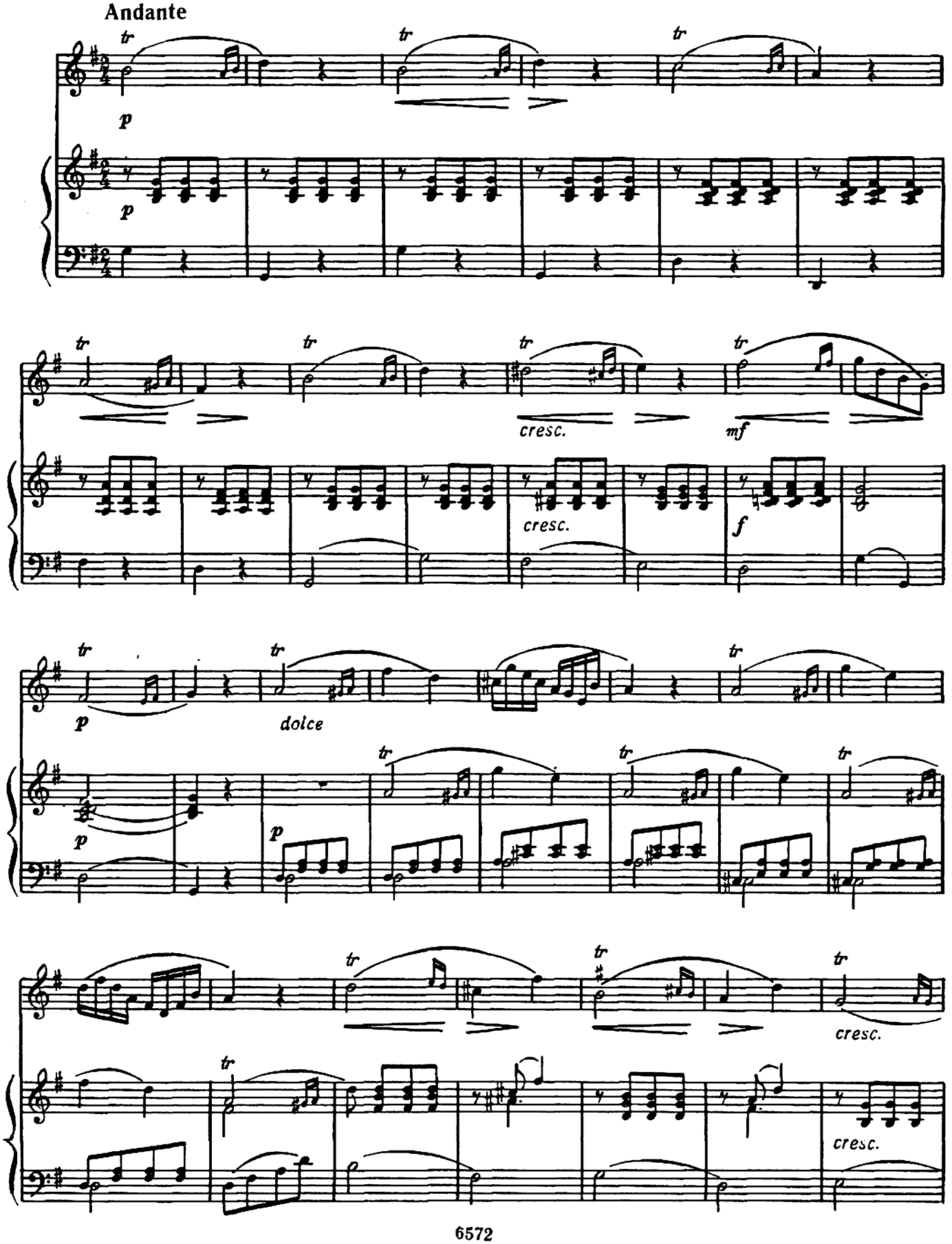

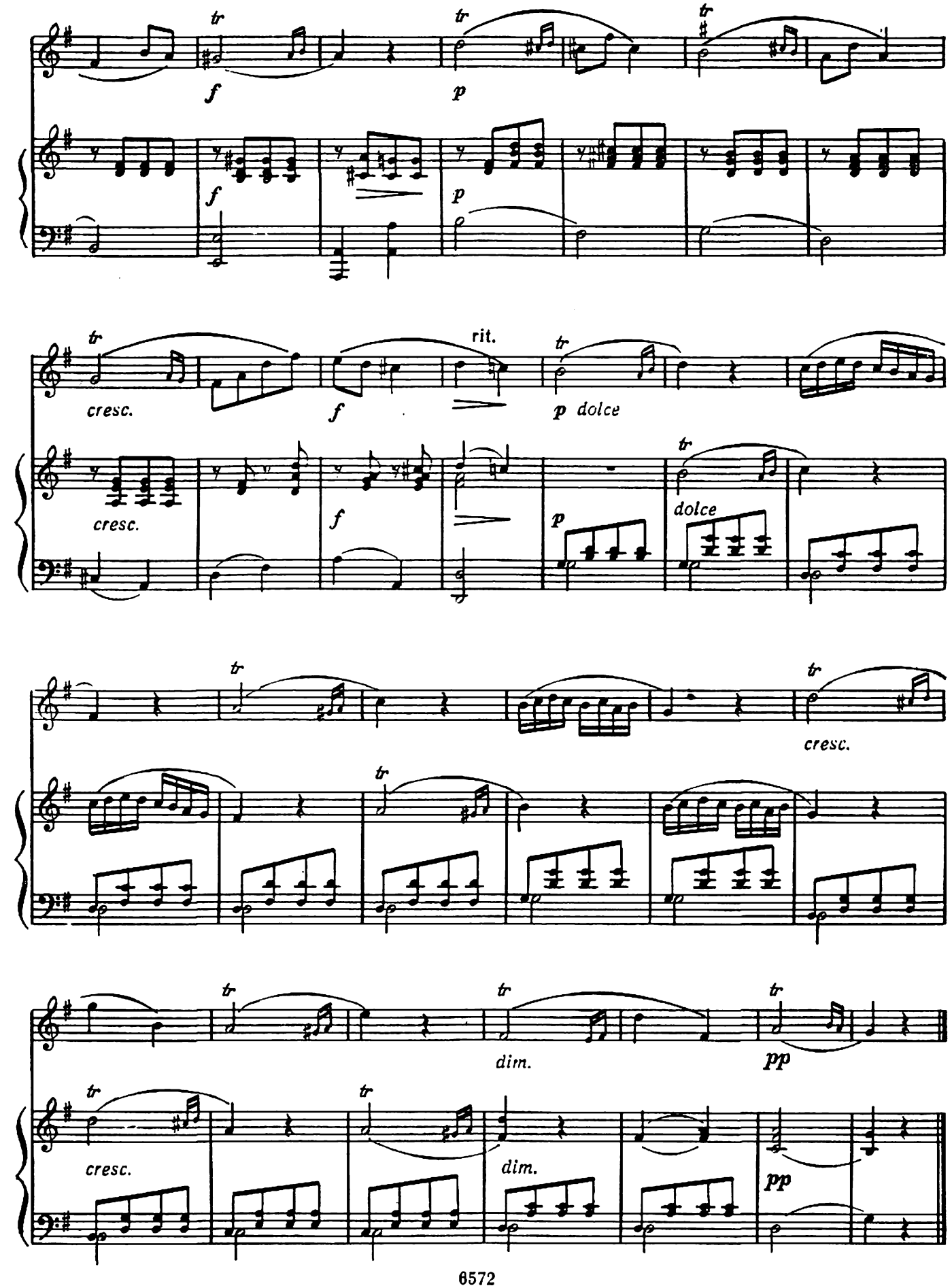
tr
f
p
cresc.
rit.
p dolce
dolce
dim.
pp

40 к.

Индекс 9—3—1

Б. ЛЮТГЕН

ЕЖЕДНЕВНЫЕ УПРАЖНЕНИЯ

Редактор М. Городецкая Лит. редактор А. Тарасова
Техн. редактор О. Путилина Корректор А. Лавренюк

Подписано к печати 5/XI-70 г. Формат бумаги 60×90¹/₈. Печ. л. 4,0. Уч.-изд. л. 4,0. Тираж 3000 экз. Изд. № 6572. Т. п. 70 г. № 174. Зак. 3262. Цена 40 к. Бумага № 1.

Издательство «Музыка», Москва, Неглинная, 14

Московская типография № 17 Главполиграфпрома Комитета по печати при Совете Министров СССР, ул. Щипок, 18